

ARMAFLO

Product Catalogue

Containment & Pipe Support Systems

armaflo.com

Armaflo Experience —



Supply certainty during first-fix M&E.

You understand the pressures that exist on site as well as we do. If all the M&E supplies required for first fix don't arrive when expected, then the whole project can be frustrated.

That's why we focus exclusively on supplying containment and pipe support solutions for first-fix. By doing so, we can realistically make our 100/100 stock commitment – 100% of essential product lines, in stock 100% of the time.

That's our guarantee to you: If you order with Armaflo, you know that you'll get it next day. No excuses, no delayed dispatches, and no unexpected back orders.

With 15 years' experience of working with independent M&E contractors, we know what really matters in day-to-day operation. We make it easy for you to place your orders and to get the right products for the job every time, so that you can focus on getting the actual work done.

We don't need product codes or last order references – why should you have to do the work when we can do it for you? And our team is thoroughly trained in our products and their applications, so any first-fix M&E questions you have can be answered there and then, whenever you contact us.

We're a family business ourselves, supplying hundreds of great independent, family companies. We genuinely care about your success, and we demonstrate it in the way we respond to your questions, deal with your orders, and freely share our expertise.

There's nothing like the Armaflo experience!

Contents —

Support Systems	5
Cable Management	27
Electrical Accessories	53
Pipe Supports	59
General Fixings	67
Power Tool Accessories	95
Personal Protective Equipment	105
Site Equipment and Hand Tools	109

“By building confidence through trust, creating clarity through clear expectations and delivering perfection every time, we create a niche in our industry and contractors demand the Armaflo experience!”

Terry Harmer, Managing Director

Product finishes —

- PG Pre-galvanised
- HDG Hot-dip galvanised
- SS Stainless steel
- BR Brass
- BZP Bright zinc plated

Measurements — Nominal Bores

Nominal Pipe size – NPS [inches]	Nominal Diameter – DN [mm]	Steel Pipe Outside Diameter - OD [mm]	Copper Pipe Outside Diameter - OD [mm]
1/2	15	21.3	15
3/4	20	26.7	22
1	25	33.4	28
1 1/4	32	42.16	35
1 1/2	40	48.26	42
2	50	60.3	54
2 1/2	65	73.03	66/67
3	80	88.9	76
4	100	114.3	108
5	125	141.3	133
6	150	168.28	159
7	175	193.7	-
8	200	219.08	219
9	225	244.5	-
10	250	273	270
12	300	323.9	323
14	350	355.6	-
16	400	406.4	-
18	450	457	-
20	500	508	-
22	550	559	-
24	600	610	-

Spanner sizes for bolts

Nominal Size	Spanner Size
M4	7mm
M5	8mm
M6	10mm
M7	11mm
M8	13mm
M10	17mm
M12	19mm
M14	22mm
M16	24mm
M18	27mm
M20	30mm
M22	32mm
M24	36mm

Tapping drill sizes

Nominal Size	Pitch	Drill Size
M3	0.5mm	2.5mm
M4	0.7mm	3.3mm
M5	0.8mm	4.2mm
M6	1mm	5mm
M8	1.25mm	6.8mm
M10	1.5mm	8.5mm
M12	1.75mm	10.2mm



Why choose Armaflo?

Our knowledgeable, friendly team always go the extra mile to make your life easier. **There's nothing like the Armaflo experience!**

Support Systems

Channel	6-9, 18
Channel Nuts	10, 16, 18
Square Plates	11, 16, 18
Cantilever Arms	11
Beam Clamps	12-13
Channel Brackets	13-19
Threaded Rod & Accessories	18, 22-23
Mounting Systems	20
Zip Products	24-25
Wire Accessories & Eye Fixings	26

Pre-Galvanised Slotted Channel Pre-cut lengths

41 × 41 × 2.5mm

Channel can be cut to your specific size.



Code	Length	Pack Qty
FCH 100T030	300mm	50
FCH 100T040	400mm	50
FCH 100T050	500mm	50
FCH 100T060	600mm	50
FCH 100T070	700mm	50
FCH 100T080	800mm	50
FCH 100T085	850mm	50
FCH 100T100	1000mm	50
FCH 100T120	1200mm	50
FCH 100T150	1500mm	50

Pre-Galvanised Slotted Channel Full Lengths

41 × 41 × 2.5mm



Code	Length	Pack Qty
FCH 100T200	2m	50
FCH 100TC	3m	50
FCH 100TC6	6m	50

Pre-Galvanised Slotted Channel Lightweight

41 × 41 × 1.5mm



Code	Length	Pack Qty
FCH 200C	3m	50

Pre-Galvanised Plain Channel

41 × 41 × 2.5mm



Code	Length	Pack Qty
FCH 100C	3m	50
FCH 100C6	6m	50

HDG Slotted Channel

41 × 41 × 2.5mm



Code	Length	Pack Qty
FCH 100TCHDG3	3m	50
FCH 100TCHDG6	6m	50

Channel End Caps

41mm



Code	Type	Colour	Pack Qty
FCB 424B	41 × 21mm	Black	100
FCB 424W	41 × 21mm	White	100
FCB 224B	41 × 41mm	Black	100
FCB 224W	41 × 41mm	White	100

Armaflo Off-site Fabrication

Off-site fabrication is revolutionising the construction and M&E industries by shifting a significant portion of the assembly process away from the project site and into a controlled, efficient environment. This innovative approach offers numerous advantages that can greatly enhance project outcomes. By opting for off-site fabrication, contractors can enjoy improved efficiency, higher quality, and a more streamlined project workflow.

Why choose Armaflo?

At Armaflo, we recognise the critical importance of supply certainty during first-fix M&E. Our off-site prefabrication services are designed to deliver unmatched advantages, ensuring your projects proceed smoothly, efficiently, and sustainably.

With every project being unique, we understand that fully fabricated supports may not always be the best solution. To accommodate your specific needs, we offer four types of off-site services to ensure the perfect fit for your project:



Pre-cut lengths



Bespoke kits



Offsite assembly

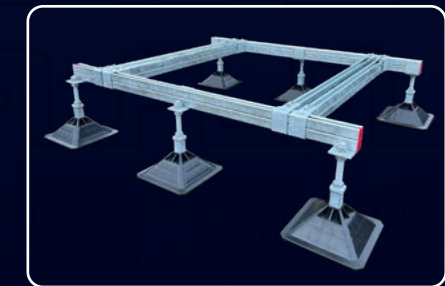

Plant & H frames

EXPERIENCE THE ARMAFLO DIFFERENCE

Transform your projects with our tailored off-site fabrication services. Contact us today to discover how we can support your construction needs and ensure supply certainty for your next M&E project.

Call us to discuss your requirements now on:

0113 256 7211

HDG Plain Channel
41 × 41 × 2.5mm



Code	Length	Pack Qty
FCH 100C3HDG	3m	50
FCH 100C6HDG	6m	50

Stainless Steel Channel
41 × 41mm



Code	Description	Length	Pack Qty
FCH 100TSS	Slotted	3m	50
FCH 100SS	Plain	3m	50

HDG Slotted Channel
41 × 21 × 2.5mm



Code	Length	Pack Qty
FCH 300THDG	3m	50

Pre-Galvanised Plain Back-to-Back Channel
41 × 41 × 2.5mm



Code	Length	Pack Qty
FCH 101CP	3m	25
FCH 101CP6	6m	25

Pre-Galvanised Slotted Channel
Pre-cut lengths
41 × 21 × 2.5mm

Channel can be cut to your specific size.



Code	Length	Pack Qty
FCH 300T020	200mm	50
FCH 300T030	300mm	50
FCH 300T035	350mm	50
FCH 300T040	400mm	50
FCH 300T050	500mm	50
FCH 300T060	600mm	50
FCH 300T070	700mm	50
FCH 300T100	1000mm	50
FCH 300T150	1500mm	50

Pre-Galvanised Slotted Channel Lightweight
41 × 21 × 1.5mm



Code	Length	Pack Qty
FCH 400C	3m	50

Stainless Steel Slotted Channel
41 × 21mm



Code	Length	Pack Qty
FCH 300SS	3m	50

HDG Slotted Back-to-Back Channel
41 × 41 × 2.5mm



Code	Length	Pack Qty
FCH 101CHDG	3m	25
FCH 101CHDG6	6m	25

Pre-Galvanised Slotted Channel Full Lengths
41 × 21 × 2.5mm



Code	Length	Pack Qty
FCH 300T200	2m	50
FCH 300TC	3m	50
FCH 300TC6	6m	50

Pre-Galvanised Plain Channel
41 × 21 × 2.5mm



Code	Length	Pack Qty
FCH 300C	3m	50
FCH 300C6	6m	50

Pre-Galvanised Slotted Back-to-Back Channel
41 × 41 × 2.5mm



Code	Length	Pack Qty
FCH 101C200	2m	25
FCH 101C	3m	25
FCH 101C6	6m	25

Channel Cover Strip



Code	Type	Length	Pack Qty
FCB 1184F	Metal	3m	1
FCB 1184P	PVC White	3m	1
FCB 1184B	PVC Black	3m	1

Plain Channel Nuts



Code	Size	Pack Qty
FCN P06	M6	100
FCN P08	M8	100
FCN P10	M10	100
FCN P12	M12	100
FCN P16	M16	100

Short Spring Channel Nuts



Code	Size	Pack Qty
FCN S06	M6	100
FCN S08	M8	100
FCN S10	M10	100

HDG Plain Channel Nuts



Code	Size	Pack Qty
FCN GP06	M6	100
FCN GP08	M8	100
FCN GP10	M10	100

Long Spring Channel Nuts



Code	Size	Pack Qty
FCN L06	M6	100
FCN L08	M8	100
FCN L10	M10	100
FCN L12	M12	100

Channel Nuts c/w Square Washers



Code	Size	Pack Qty
FCN W08	M8	100
FCN W10	M10	100

HDG Long Spring Channel Nuts



Code	Size	Pack Qty
FCN GL06	M6	100
FCN GL08	M8	100
FCN GL10	M10	100

Square Plates



Pre-Galv Code	HDG Code	Size	Pack Qty
FCB 1062		M6	100
FCB 1062A		M8	100
FCB 1063	FCH 1063HDG	M10	100
FCB 1064	FCH 1064HDG	M12	100
FCB 1064A		M16	100

Hammer Head Bolts

C/w pre-installed channel nut, washer and hex nut for quick installations.



Code	Size	Pack Qty
FHHB 1030	M10 x 30	100
FHHB 1040	M10 x 40	100
FHHB 1050	M10 x 50	100
FHHB 1060	M10 x 60	100
FHHB 1070	M10 x 70	100

Single Channel Cantilever Arms



Code	Length	Pack Qty
FCB 6315	150mm	1
FCB 6330	300mm	1
FCB 6345	450mm	1
FCB 6360	600mm	1
FCB 6375	750mm	1
FCB 6390	900mm	1
FCB 63100	1000mm	1

Double Channel Cantilever Arms



Code	Length	Pack Qty
FCB 6545	450mm	1
FCB 6560	600mm	1
FCB 6575	750mm	1

Single 90° Slotted Channel Cantilever Arms



Code	Length	Pack Qty
FCB 6330SLT	300mm	1
FCB 6345SLT	450mm	1
FCB 6360SLT	600mm	1
FCB 6375SLT	750mm	1

Condenser Unit Wall Kit



Each pack contains:

- 2 x black end caps
- 8 x M10 x 25 penny washers
- 8 x M10 plain channel nuts
- 8 x M10 x 30 set screws
- 4 x M10 x 40 penny washers
- 4 x M10 x 75 loose bolt shield anchors
- 2 x slotted 41 x 41mm channel – 750mm
- 2 x cantilever arms (450mm or 600mm)

Code	Length	Pack Qty
FWM K450	450mm	1
FWM K600	600mm	1

U Beam Clamps



Code	Size	Pack Qty
FCB 1272	Small	50
FCB 1271	Large	50

Internal Web Beam Clamps

Channel not included.



Code	Size	Pack Qty
FCB 3087	for 41 x 41mm channel	25

Toe Beam Clamps



Code	Size	Pack Qty
FCB 1386	For all channel sections	100

Toothed Beam Clamps



Code	Size	Pack Qty
FCB 2489	for all channel sections	100

Window Beam Clamps



Code	Size	Pack Qty
FCB 1796A	for 41 x 21mm channel	50
FCB 1796	for 41 x 41mm channel	50
FCB 1796B	for 41 x 83mm channel	50

Z Beam Clamps



Code	Size	Pack Qty
FCB 1983	for 41 x 41mm channel	50

U Bolt Beam Clamps



Code	Size	Pack Qty
FCB 2785	for 41 x 41mm channel	50
FCB 2786	for 41 x 83mm channel	50

Cone Bolts



Code	Size	Pack Qty
FCB 1040	M10 x 40	100

Splice Plates



Code	Description	Size	Pack Qty
FCB 1065	Two Hole	40 x 88mm	50
FCB 1066	Three Hole	40 x 136mm	50
FCB 1067	Four Hole	40 x 184mm	50
FCB 1941	Five Hole	40 x 232mm	50

Z Brackets



Code	Description	Pack Qty
FCB 4045	For 41 x 21mm channel	50
FCB 1045	For 41 x 41mm channel	50
FCB 1453	For 41 x 83mm channel	50

90° Channel Brackets



Code	Description	Size	Pack Qty
FCB 1026	One Hole/One Hole	50 x 47mm	100
FCB 1068	One Hole/One Hole	41 x 57mm	100
FCB 1346	One Hole/Two Hole	47 x 98mm	100
FCB 1278	One Hole/Three Hole	56 x 137mm	25
FCB 1325	Two Hole/Two Hole	89 x 104mm	25

Top Hat Brackets



Code	Size	Pack Qty
FCB 4047	For 41 x 21mm channel	50
FCB 1047	For 41 x 41mm channel	50
FCB 1737	For 41 x 83mm channel	15

Beam Clamps

Beam Clamps & Channel Brackets

Wing Fittings



Code	Size	Pack Qty
FCB 2223	49 × 49mm	10

Wing Brackets



Code	Size	Pack Qty
FCB 2346	98 × 137mm	10

Obtuse Angle Brackets



Code	Angle	Length of Flat Plate	Pack Qty
FCB 1546	45°	82mm	50

90° V Plates



Code	Size	Pack Qty
FCB 1359	41 × 104 × 90mm	10

Flat Delta Cross Brackets



Code	Size	Pack Qty
FCB 1580	90 × 136mm	10

L Brackets



Code	Size	Pack Qty
FCB 1036	90 × 90mm	50

Acute Angle Brackets



Code	Angle	Length of Flat Plate	Pack Qty
FCB 1186	45°	77mm	25

External Jointing Channel



Code	Description	Pack Qty
FCB 1377	for 41 × 41mm channel	10

Delta T Fitting



Code	Size	Pack Qty
FCB 1358	90 × 136mm	10

T Brackets



Code	Size	Pack Qty
FCB 1031	90 × 138mm	100

Adjustable Angle Brackets



Code	Angle	Length of Flat Plate	Pack Qty
FCB 1354	0-180°	102mm	10

Internal Jointing Channel

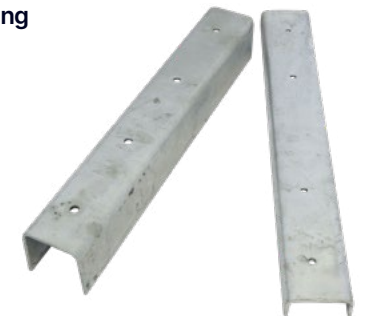

Code	Size	Pack Qty
FCB 1219	for 41 × 21mm channel	10
FCB 1218	for 41 × 41mm channel	10

Gusseted Bracing Brackets



Code	Size	Pack Qty
FCB 1062AS	102 × 102mm	50

Base Plates



Code	Size	Pack Qty
FCB 2072S1	For 41 × 41mm channel	25
FCB 2073	For 41 × 83mm channel	10

Gusseted Brackets



Code	Size	Pack Qty
FCB 2348S1	For 41 × 41mm channel	1
FCB 2348S2	For 41 × 83mm channel	1

Stainless Steel Plain Channel Nuts



Code	Size	Pack Qty
FCN P06SS	M6	100
FCN P10SS	M10	100

Stainless Steel Long Spring Channel Nuts



Code	Size	Pack Qty
FCN L6SS	M6	100
FCN L10SS	M10	100

Stainless Steel Square Plates



Code	Size	Pack Qty
FCB 1062AS	M8	100
FCB 1063SS	M10	100
FCB 1064SS	M12	100

Stainless Steel 90° Channel Brackets



Code	Description	Size	Pack Qty
FCB 1026SS	One Hole/One Hole	50 × 47mm	10
FCB 1346SS	One Hole/Two Hole	47 × 98mm	10
FCB 1325SS	Two Hole/Two Hole	89 × 104mm	10

Stainless Steel T Brackets



Code	Size	Pack Qty
FCB 1031SS	90 × 138mm	10

Stainless Steel Base Plates



Code	Description	Pack Qty
FCB 2072S1S	For 41 × 41mm channel	10

Stainless Steel L Brackets



Code	Size	Pack Qty
FCB 1036SS	90 × 90mm	10

Stainless Steel Gusseted Bracing Brackets



Code	Size	Pack Qty
FCB 2484SS	102 × 102mm	10

Stainless Steel Gusseted Brackets



Code	Description	Pack Qty
FCB 2348S1SS	For 41 × 41mm channel	10

Stainless Steel Window Beam Clamps



Code	Description	Pack Qty
FCB 1796SS	For 41 × 41mm channel	10

Unistrut Pre-Galvanised Slotted Channel

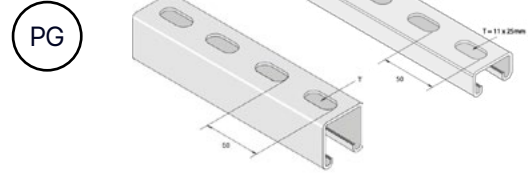

Code	Size	Pack Qty
FCH 3300TX3	41 x 21mm - 3m	50
FCH 1000TX3	41 x 41mm - 3m	50

Unistrut Threaded Rod



Code	Size	Pack Qty
ETR U308	M8 x 3m	25
ETR U310	M10 x 3m	20

Unistrut Plain Channel Nuts

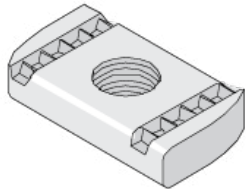

Code	Size	Pack Qty
FCN UP08	M8	100
FCN UP10	M10	100

Unistrut Long Spring Channel Nuts

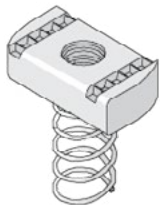

Code	Size	Pack Qty
FCN UL08	M8	100
FCN UL10	M10	100

Unistrut Square Plates

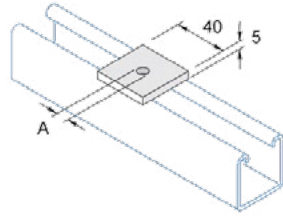

Code	Size	Pack Qty
FCB U1062A	M8	100
FCB U1063	M10	100

Unistrut Splice Plates

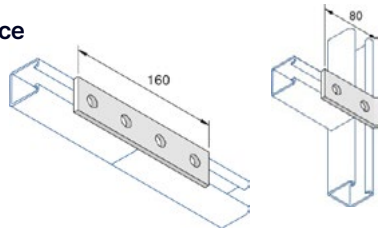

Code	Description	Pack Qty
FCB U1065	Two Hole	50
FCB U1067	Four Hole	50

Unistrut 90° Channel Brackets

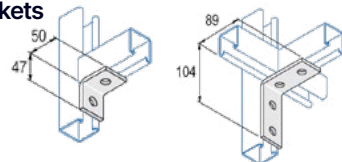

Code	Description	Pack Qty
FCB U1026	One Hole/One Hole	100
FCB U1325	Two Hole/Two Hole	25

Unistrut L Brackets

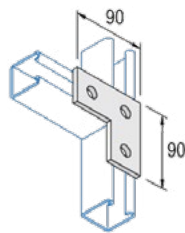

Code	Size	Pack Qty
FCB U1036	90 x 90mm	50

Unistrut T Brackets

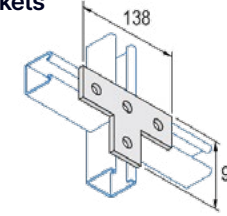

Code	Size	Pack Qty
FCB U1031	90 x 138mm	100

Unistrut Base Plates

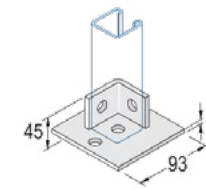

Code	Description	Pack Qty
FCB U2072S1	For 41 x 41mm channel	25

Unistrut Gusseted Brackets

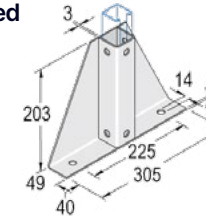

Code	Description	Pack Qty
FCB U2348S1	For 41 x 41mm channel	1

Unistrut Window Beam Clamps

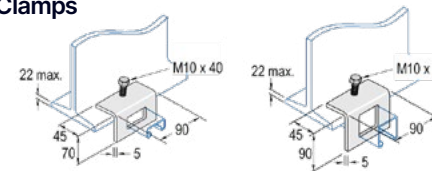

Code	Size	Pack Qty
FCB U1796A	For 41 x 21mm channel	50
FCB U1796	For 41 x 41mm channel	50

Unistrut Hex Head Screws

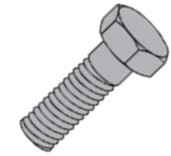

Code	Size	Pack Qty
EZS U825	M8 x 25	100
EZS U1025	M10 x 25	100

Unistrut Hex Nuts



Code	Size	Pack Qty
EZN U080	M8	100
EZN U100	M10	100

Unistrut Plain Washers



Code	Size	Pack Qty
EPW U0825	M8 x 25	100
EPW U1025	M10 x 25	100

Unistrut Roofing Bolts & Nuts

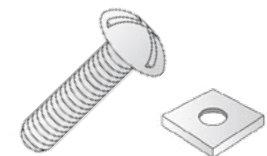

Code	Size	Pack Qty
ERB U616	M6 x 16	200
ERB U620	M6 x 20	200
ERB U625	M6 x 25	200

Rubber Mounting Feet

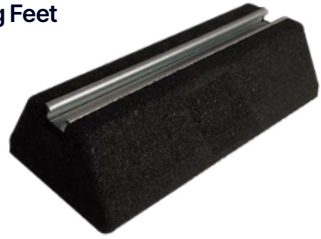

Code	Length	Pack Qty
FFF 250	250mm	1
FFF 400	400mm	1
FFF 600	600mm	1
FFF 1000	1000mm	1

Mounting Blocks



Code	Length	Pack Qty
FMB 1000	1000mm	2

Equipment Mounting Systems



The base & extender frames are designed to provide stability and spread loads evenly across flat roof surfaces. The galvanised steel frame raises equipment up to 405mm above the flat roof level, permitting quick and easy access for roof maintenance.

Base Frame contains: 4 feet, 2 box sections, 2 strut beams with clamps, 4 adjustable leg assemblies and fixings
 Extender Frame contains: 2 feet, 2 box sections, 2 strut beams with clamps, 2 adjustable leg assemblies and fixings

Code	Description	Size
FHF BFR	Base Frame	1.2 x 1.2m
FHF EFR	Extender Frame	1.2 x 1.2m

Mini Mounting Foot Systems

Pack contains 2 feet c/w screws and washers. Channel not included.



Code	Size	Pack Qty
FHF MIN	100 x 100mm	2

Mounting Foot Systems

Pack contains 2 feet c/w angle brackets and fixings. Channel not included.



Code	Size	Pack Qty
FHF KIT	320 x 320mm	2
FHF KIT5	500 x 500mm	2

Back to Back Channel Mounting Foot Systems

Designed for use with either 41 x 82mm or 41 x 41mm back to back channel.



Code	Size	Pack Qty
FHF ILPB	350 x 350mm	1



ARMAFLO Bespoke Mounting Systems

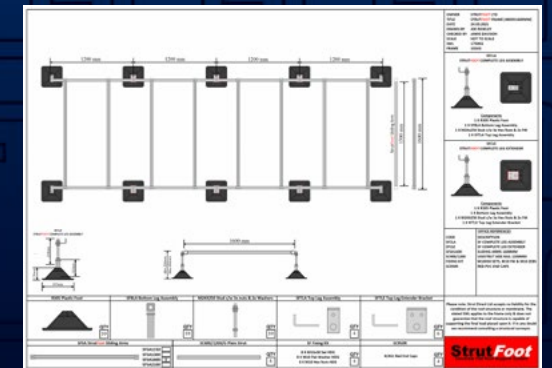

Suitable for heavy or complex shaped building services

Complete with all necessary fixings.
 Manufactured in the UK offering a very fast lead time.

- Simply send us your requirements and we will put together a solution for you.
- We will provide an AutoCAD drawing proposal together with load calculations prior to manufacture.

Call us to place your order now on:

0113 256 7211

BZP Threaded Rod

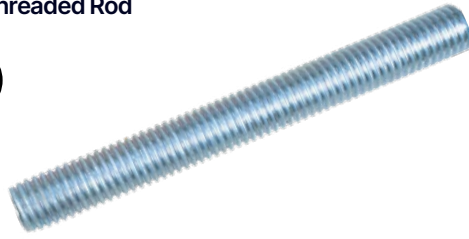

Code	Size	Length	Pack Qty
ETR 106	M6	1m	50
ETR 306	M6	3m	50
ETR 108	M8	1m	25
ETR 308	M8	3m	25
ETR 110	M10	1m	20
ETR 310	M10	3m	20
ETR 112	M12	1m	15
ETR 312	M12	3m	10
ETR 116	M16	1m	10
ETR 316	M16	3m	5
ETR 320	M20	3m	5

BZP Threaded Rod
- 8.8 Grade



Code	Size	Length	Pack Qty
ETR H310	M10	3m	20
ETR H312	M12	3m	10

HDG Threaded Rod



Code	Size	Length	Pack Qty
ETR 310G	M10	3m	20
ETR 312G	M12	3m	10

Stainless Steel Threaded Rod



Code	Size	Length	Pack Qty
ETR 208	M8	1m	25
ETR 3208	M8	3m	25
ETR 210	M10	1m	20
ETR 3210	M10	3m	20
ETR 212	M12	1m	15
ETR 3212	M12	3m	10

Nylon Threaded Rod

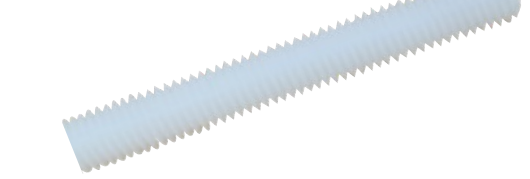

Code	Size	Length	Pack Qty
ETR 110N	M10	1m	20



Threaded rod cut to size... Save yourself time and money with our cutting service for all types of channel and rod! See our full range on page 68.

BZP Threaded Rod Connector



Code	Size	Length	Pack Qty
ECO 080	M8	24mm	100
ECO 100	M10	30mm	50
ECO 120	M12	36mm	50

BZP Threaded Rod Adaptors



Code	Size	Length	Pack Qty
EAD 0810	M8	M10	100
EAD 1008	M10	M8	50
EAD 1012	M10	M12	50
EAD 1210	M12	M10	50

Threaded Rod Cutters

Suitable for cutting mild steel threaded rod to provide a clean burr-free cut and reduce installation times. Threaded rod cutters can also be used to cut in-situ studs. The 4.5kg weight makes it suitable for overhead work. Product supplied with M10 dies as standard and M8 as an optional extra.



Code	Size	Weight
ETC 100	765mm	4.5kg

Threaded Rod Protection Caps

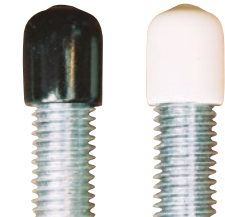

Code	Size	Colour	Pack Qty
ESP 08B	M8	Black	100
ESP 10B	M10	Black	100
ESP 12B	M12	Black	100
ESP 08W	M8	White	100
ESP 10W	M10	White	100

Replacement Dies For Threaded Rod Cutter



Code	Size	Pack Qty
ERD 080	M8	1
ERD 100	M10	1

Threaded Rod

Threaded Rod Accessories

Benefits of Zip-Clip Products



Improved Health & Safety
 → Easy to move around the site
 → Only cold cut is required



Boost Your Productivity
 → Reduce your labour time
 → Limited tooling is required



Enhanced Logistics
 → Reduced material content
 → Goods can be securely stored

Zip-Clip



Code	Ref.	Wire Thickness	Pack Qty
FZC 050	KL50	1mm	10
FZC 100	KL100	2mm	10
FZC 150	KL150	3mm	10
FZC 200	KL200	4mm	10

Loop-It

C/w Zip-Clip



Code	Ref.	Wire Length	Pack Qty
FLI S01	PLEK1S	1m	10
FLI S02	PLEK2S	2m	10
FLI S03	PLEK3S	3m	10
FLI S04	PLEK4S	4m	10
FLI S05	PLEK5S	5m	10
FLI S10	PLEK10S	10m	10

Steel Ceiling Brackets



Code	Size	Pack Qty
CCB 2525	25 × 25mm	100

Zip-Lock

Designed to give a friction free choke knot around your chosen anchor point. The system consists of wire rope and zip-clip locking device with a friction-free eye termination. C/w Zip-Clip.



Code	Ref.	Wire Length	Pack Qty
FZL S01	ZLS1	1m	10
FZL S02	ZLS1	2m	10
FZL S03	ZLS1	3m	10
FZL S04	ZLS1	4m	10
FZL S05	ZLS1	5m	10
FZL S10	ZLS1	10m	10

Con-Lock

Designed to fix a wire suspension to cracked & non-cracked concrete ceilings. The system consists of wire rope and zip-clip locking device with a CLA1 concrete anchor termination. C/w Zip-Clip.



Code	Ref.	Wire Length	Pack Qty
FCL S01	CLS1	1m	10
FCL S02	CLS2	2m	10
FCL S03	CLS3	3m	10
FCL S04	CLS4	4m	10
FCL S05	CLS5	5m	10
FCL S10	CLS10	10m	10

Try-Lock

Designed to suspend services from a single point suspension. Works in conjunction with standard Zip-Clip suspensions to support from a variety of different base materials. The range consists of two pre-determined lengths of wire with snap gate carabiners forming the termination points.



Code	Ref.	Span Size	Pack Qty
FTL 300	TRS50-200	50-200mm	10
FTL 460	TRS300-400	300-400mm	10

Strut-Lock

A safe, lockable solution for installing single and multi-tiered arrangements of cable management and HVAC applications. Square washers and channel nuts supplied separately.



Code	Ref.	Pack Qty
FST 820	TPDM820	10

Zip Wire



Code	Ref.	Wire Thickness	Roll Length
FCA T21	R200G	1mm	200m
FCA T12	R100S	2mm	100m
FCA T13	R100Y	3mm	100m
FCA T14	R100P	4mm	100m

Wire Rope Cutters



Code	Size	Pack Qty
NRC 190	190mm	1

Wire Grips



Code	Thread Size	Wire Thickness	Pack Qty
FWG 023	M4	2-3mm	100

Carabiner Hooks



Code	Size	Pack Qty
MCB 040	4mm	100

Wire Tensioners

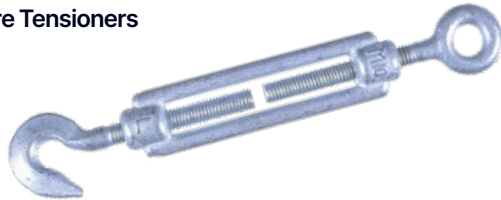

Code	Thread Size	Wire Thickness	Pack Qty
FWT 023	M6	2-3mm	100

Eye Bolts



Code	Thread Size	Thread Length	Pack Qty
FEB 062	M6	15mm	50
FEB 068	M6	50mm	50
FEB 083	M8	25mm	50
FEB 088	M8	60mm	50
FEB 108	M10	73mm	25
FEB 128	M12	90mm	25

Galvanised D-Shackles



Code	Width Between Legs	Pack Qty
FDS 3818	18mm	100

Wire Hangers



Code	Drill Ø	Min. Hole Depth	Pack Qty
FWH 655	6mm	40mm	100

Vine Eyes



Code	Size	Eye Size	Pack Qty
FVE 575	5.5 × 75mm	12mm	100

Cable Management

Cable Tray	28-30
Basket Tray	31-33
Cable Trunking	34-36
Cable Ladder	38-39
Galvanised Conduit	40-43
Conlok Accessories	44-45
Flexible Conduit	46-47
Lighting Trunking	48-49
PVC Conduit	50-51
PVC Trunking	52

Light Duty Cable Tray

12mm deep

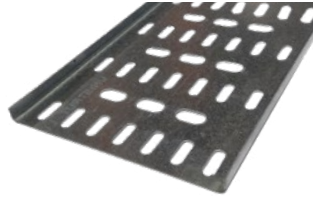

Code	Size Metric	Size Imperial	Length
FLL 050	50mm	2"	3m
FLL 100	100mm	4"	3m
FLL 150	150mm	6"	3m

Medium Duty Cable Tray - 3m

25mm deep

Cable tray lids available on request.

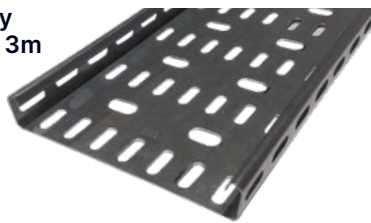

Pre-Galv Code	HDG Code	St/St Code	Width Metric	Width Imperial
FMR 050	FMH 050	FMR 050SS*	50mm	2"
FMR 075	FMH 075	FMR 075SS*	75mm	3"
FMR 100	FMH 100	FMR 100SS*	100mm	4"
FMR 150	FMH 150	FMR 150SS*	150mm	6"
FMR 225	FMH 225	FMR 225SS*	225mm	9"
FMR 300	FMH 300	FMR 300SS*	300mm	12"
FMR 450	FMH 450	FMR 450SS*	450mm	18"
FMR 600	FMH 600	FMR 600SS*	600mm	24"
FMR 750	FMH 750*	FMR 750SS*	750mm	30"
FMR 900	FMH 900*	FMR 900SS*	900mm	36"

Medium Duty Cable Tray Divider

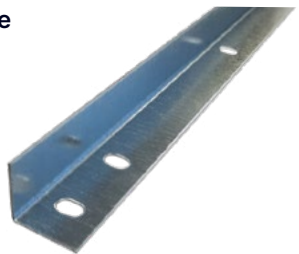

Pre-Galv Code	HDG Code	St/St Code	Size	Length
FMR DIV	FMH DIV*	FMD DEVSS*	25mm	3m

Medium Duty Cable Tray Couplers



Pre-Galv Code	HDG Code	St/St Code	Description
FTA MSC	FMH SCO*	FTA MSCSS*	Straight Coupler
FTA MWC	FMH COU	FTA MWCSS*	Wrap Over Coupler

Medium Duty 45° Flat Cable Tray Bends



Pre-Galv Code	Size Metric	Size Imperial	Pack Qty
FFB 05045	50mm	2"	1
FFB 07545	75mm	3"	1
FFB 10045	100mm	4"	1
FFB 15045	150mm	6"	1
FFB 22545	225mm	9"	1
FFB 30045	300mm	12"	1
FFB 45045	450mm	18"	1

Medium Duty 90° Flat Cable Tray Bends

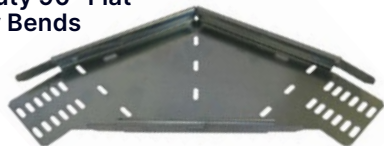

Pre-Galv Code	HDG Code	St/St Code	Width Metric	Width Imperial
FFB 050	FMH 050B*	FFB 050SS*	50mm	2"
FFB 075	FMH 075B*	FFB 075SS*	75mm	3"
FFB 100	FMH 100B	FFB 100SS*	100mm	4"
FFB 150	FMH 150B	FFB 150SS*	150mm	6"
FFB 225	FMH 225B	FFB 225SS*	225mm	9"
FFB 300	FMH 300B	FFB 300SS*	300mm	12"
FFB 450	FMH 450B*	FFB 450SS*	450mm	18"
FFB 600	FMH 600B*	FFB 600SS*	600mm	24"

Medium Duty Flexible Cable Tray Risers



Pre-Galv Code	HDG Code	St/St Code	Width Metric	Width Imperial
FFR 050	FMH 050R*	FFR 050SS*	50mm	2"
FFR 075	FMH 075R*	FFR 075SS*	75mm	3"
FFR 100	FMH 100R	FFR 100SS*	100mm	4"
FFR 150	FMH 150R	FFR 150SS*	150mm	6"
FFR 225	FMH 225R	FFR 225SS*	225mm	9"
FFR 300	FMH 300R	FFR 300SS*	300mm	12"
FFR 450	FMH 450R*	FFR 450SS*	450mm	18"
FFR 600	FMH 600R*	FFR 600SS*	600mm	24"

Medium Duty Cable Tray Equal Tees

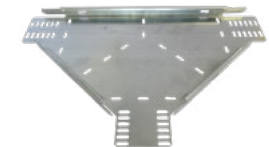

Pre-Galv Code	HDG Code	St/St Code	Width Metric	Width Imperial
FET 050	FMH 050T*	FET 050SS*	50mm	2"
FET 075	FMH 075T*	FET 075SS*	75mm	3"
FET 100	FMH 100T	FET 100SS*	100mm	4"
FET 150	FMH 150T	FET 150SS*	150mm	6"
FET 225	FMH 225T	FET 225SS*	225mm	9"
FET 300	FMH 300T	FET 300SS*	300mm	12"
FET 450	FMH 450T*	FET 450SS*	450mm	18"
FET 600	FMH 600T*	FET 600SS*	600mm	24"

Cable Tray Stand Off Brackets



Pre-Galv Code	HDG Code	St/St Code	Width Metric	Width Imperial
FSO 050	FSO 050G*	FSO 050SS*	50mm	2"
FSO 075	FSO 075G*	FSO 075SS*	75mm	3"
FSO 100	FSO 100G	FSO 100SS*	100mm	4"
FSO 150	FSO 150G	FSO 150SS*	150mm	6"
FSO 225	FSO 225G	FSO 225SS*	225mm	9"
FSO 300	FSO 300G	FSO 300SS*	300mm	12"
FSO 450	FSO 450G*	FSO 450SS*	450mm	18"

Cable Tray Earth Straps



Code	Pack Qty
FES 100	100

Overhead Cable Tray Hangers



Pre-Galv Code	HDG Code	St/St Code	Width Metric	Width Imperial
FUH 075	FUH 075H*	FUH 075S*	75mm	3"
FUH 100	FUH 100H*	FUH 100S*	100mm	4"
FUH 150	FUH 150H*	FUH 150S*	150mm	6"
FUH 225	FUH 225H*	FUH 225S*	225mm	9"
FUH 300	FUH 300H*	FUH 300S*	300mm	12"

Medium Duty Cable Tray Reducers



Code	Size Metric	Size Imperial	Pack Qty
FRD 1050	100-50mm	4"-2"	1
FRD 1075	100-75mm	4"-3"	1
FRD 1575	150-75mm	6"-3"	1
FRD 1510	150-100mm	6"-4"	1
FRD 2510	225-100mm	9"-4"	1
FRD 2515	225-150mm	9"-6"	1
FRD 3010	300-100mm	12"-4"	1
FRD 3015	300-150mm	12"-6"	1
FRD 3022	300-225mm	12"-9"	1
FRD 4515	450-150mm	18"-6"	1
FRD 4522	450-225mm	18"-9"	1
FRD 4530	450-300mm	18"-12"	1
FRD 6030	600-300mm	24"-12"	1
FRD 6045	600-450mm	24"-18"	1

Heavy-Duty Cable Tray - 3m 50mm deep



Pre-Galv Code	HDG Code	St/St Code	Width Metric	Width Imperial
FHR 075	FHH 075	FHR 075SS*	75mm	3"
FHR 100	FHH 100	FHR 100SS*	100mm	4"
FHR 150	FHH 150	FHR 150SS*	150mm	6"
FHR 225	FHH 225	FHR 225SS*	225mm	9"
FHR 300	FHH 300	FHR 300SS*	300mm	12"
FHR 450	FHH 450	FHR 450SS*	450mm	18"
FHR 600	FHH 600	FHR 600SS*	600mm	24"

Heavy-Duty Cable Tray Divider



Pre-Galv Code	HDG Code	St/St Code	Size	Length
FHR DIV	FHH DIV	FHR DIVSS*	50mm	3m

Heavy-Duty Cable Tray Couplers



Pre-Galv Code	HDG Code	St/St Code	Description
FTA HWC	FHH COU	FTC COU*	Wrap Over Coupler

Heavy-Duty Cable Tray Reducers



Code	Size Metric	Size Imperial	Pack Qty
FHR R2215	225-150mm	9"-6"	1
FHR R3015	300-150mm	12"-6"	1
FHR R4530	450-300mm	18"-12"	1

Heavy-Duty 90° Flat Cable Tray Bends



Pre-Galv Code	HDG Code	St/St Code	Width Metric	Width Imperial
FHR 075B	FHH B075	FBH 075SS*	75mm	3"
FHR 100B	FHH B100	FBH 100SS*	100mm	4"
FHR 150B	FHH B150	FBH 150SS*	150mm	6"
FHR 225B	FHH B225	FBH 225SS*	225mm	9"
FHR 300B	FHH B300	FBH 300SS*	300mm	12"
FHR 450B	FHH B450	FBH 450SS*	450mm	18"
FHR 600B	FHH B600*	FBH 600SS*	600mm	24"

Heavy-Duty Flexible Cable Tray Risers

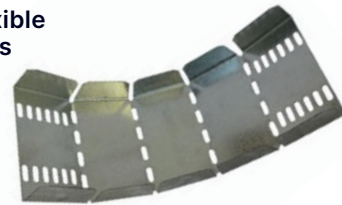

Pre-Galv Code	HDG Code	St/St Code	Width Metric	Width Imperial
FHR 075R	FHH R075	FRH 075SS*	75mm	3"
FHR 100R	FHH R100	FRH 100SS*	100mm	4"
FHR 150R	FHH R150	FRH 150SS*	150mm	6"
FHR 225R	FHH R225	FRH 225SS*	225mm	9"
FHR 300R	FHH R300	FRH 300SS*	300mm	12"
FHR 450R	FHH R450	FRH 450SS*	450mm	18"

Heavy-Duty Cable Tray Equal Tees



Pre-Galv Code	HDG Code	St/St Code	Width Metric	Width Imperial
FHR 075T	FHH T075	FTH 075SS*	75mm	3"
FHR 100T	FHH T100	FTH 100SS*	100mm	4"
FHR 150T	FHH T150	FTH 150SS*	150mm	6"
FHR 225T	FHH T225	FTH 225SS*	225mm	9"
FHR 300T	FHH T300	FTH 300SS*	300mm	12"
FHR 450T	FHH T450	FTH 450SS*	450mm	18"

Basket Tray - 35mm Deep Couplers not included



Code	Width	Length	Pack Qty
FBTP 063	60mm	3m	8
FBTP 103	100mm	3m	8
FBTP 153	150mm	3m	8
FBTP 203	200mm	3m	6
FBTP 303	300mm	3m	6
FBTP 403	400mm	3m	4

Basket Tray - 60mm Deep RAPIDE C/w couplers

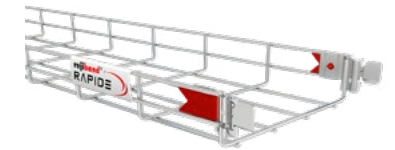

Code	Width	Length	Pack Qty
FBTP 066	60mm	3m	6
FBTP 106	100mm	3m	8
FBTP 156	150mm	3m	8
FBTP 206	200mm	3m	6
FBTP 306	300mm	3m	4
FBTP 406	400mm	3m	2
FBTP 456	450mm	3m	2
FBTP 506	500mm	3m	2
FBTP 606	600mm	3m	2

All basket tray products also available in Hot Dip Galvanised and Stainless Steel.

Click Connectors



Code	Pack Qty
FBTP CLC	25

Central Hanging Plate



Code	Description	Pack Qty
FBTP HM8	M8/M10	20

Reinforced Joint Clamps



Code	Pack Qty
FBTP JOC	50

Basket Tray Channel Hold Down Clips



Code	Pack Qty
FBT BCL	100

Click Dividers



Code	Height	Length	Pack Qty
FBTP DIV	25mm	3m	20
FBTP DIV5	50mm	3m	16

Base Supports



Code	Pack Qty
FBTP BSU	10

Side Supports



Code	Pack Qty
FBTP SS60	25

Mini Universal Brackets



Code	Size	Pack Qty
FBTP MUB	92 x 87mm	10

Conduit Gland Bracket

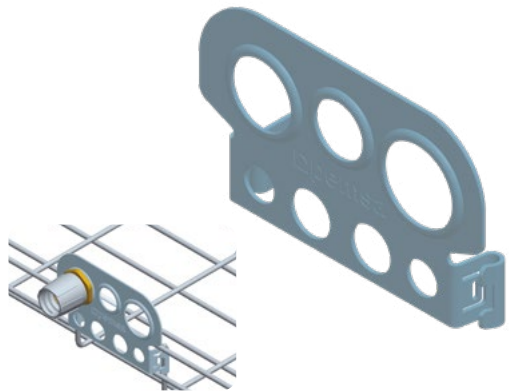

Code	Pack Qty
FBTP BTC	10

Wall Brackets

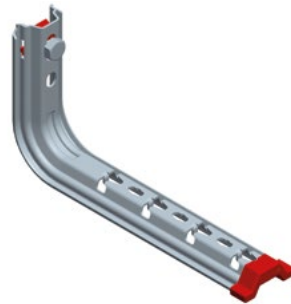

Code	Size	Pack Qty
FBTP W100	100mm	5
FBTP W150	150mm	5
FBTP W200	200mm	5

Suspension Hangers

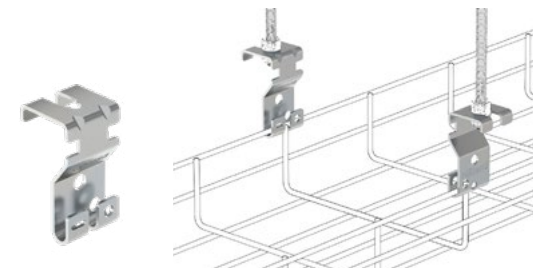

Code	Size	Pack Qty
FBTP SH10	M10	18

Universal Brackets

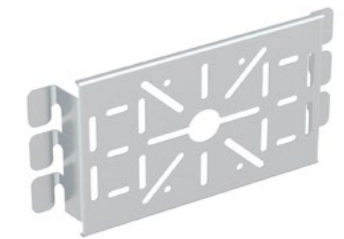

Code	Size	Pack Qty
FBTP UNI	215 x 109mm	10

Strut Clips



Code	Pack Qty
FBTP PSC	50

Ceiling Brackets



Code	Size	Pack Qty
FBTP H100	100mm	4
FBTP H150	150mm	4
FBTP H200	200mm	4
FBTP H300	300mm	4

Click Stand Off Brackets

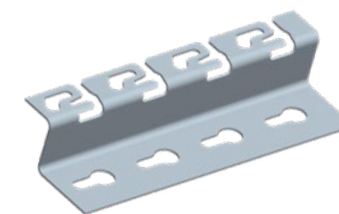

Code	Size	Pack Qty
FBTP SO100	100mm	10
FBTP SO200	200mm	10
FBTP SO300	300mm	10

Bolt Croppers



Code	Size	Pack Qty
NBC 600	600mm	1

Cable Trunking

IP4X Compliant



1-Comp Code	2-Comp Code	Size	Length
FGTU 22	FTTU 22	2" x 2"	3m
FGTU 33	FTTU 33*	3" x 3"	3m
FGTU 42	FTTU 42	4" x 2"	3m
FGTU 44	FTTU 44	4" x 4"	3m
FGTU 66	FTTU 66*	6" x 6"	3m
FGTU 99	FTTU 99*	9" x 9"	2m
FGTU 1212	FTTU 1212*	12" x 12"	2m

Cable Trunking Lid



Code	Size	Length
FGTU 22	2"	3m
FGTU 33	3"	3m
FGTU 44	4"	3m
FGTU 66	6"	3m
FGTU 99	9"	2m
FGTU L1212	12"	2m

Cable Trunking 90° Bend Top Lid

IP4X Compliant

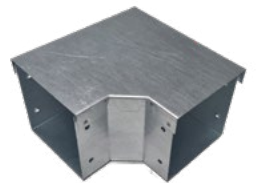

1-Comp Code	2-Comp Code	Size	Pack Qty
FGTU B22	FTTU B22*	2" x 2"	1
FGTU B33	FTTU B33*	3" x 3"	1
FGTU B42	FTTU B42	4" x 2"	1
FGTU B44	FTTU B44*	4" x 4"	1
FGTU B66	FTTU B66*	6" x 6"	1
FGTU B99	FTTU B99*	9" x 9"	1
FGTU B1212	FTTU B1212*	12" x 12"	1

Cable Trunking 90° Bend Inside Lid

IP4X Compliant



1-Comp Code	2-Comp Code	Size	Pack Qty
FGTU I22	FTTU I22*	2" x 2"	1
FGTU I33	FTTU I33*	3" x 3"	1
FGTU I42	FTTU I42	4" x 2"	1
FGTU I44	FTTU I44*	4" x 4"	1
FGTU I66	FTTU I66*	6" x 6"	1
FGTU I99	FTTU I99*	9" x 9"	1
FGTU I1212	FTTU I1212*	12" x 12"	1

Cable Trunking 90° Bend Outside Lid

IP4X Compliant



1-Comp Code	2-Comp Code	Size	Pack Qty
FGTU E22	FTTU E22*	2" x 2"	1
FGTU E33	FTTU E33*	3" x 3"	1
FGTU E42	FTTU E42	4" x 2"	1
FGTU E44	FTTU E44*	4" x 4"	1
FGTU E66	FTTU E66*	6" x 6"	1
FGTU E99	FTTU E99*	9" x 9"	1
FGTU E1212	FTTU E1212*	12" x 12"	1

Cable Trunking Reducer

IP4X Compliant



1-Comp Code	Size	Pack Qty
FGTU R3322	3" x 3" to 2" x 2"	1
FGTU R4422	4" x 4" to 2" x 2"	1
FGTU R4433	4" x 4" to 3" x 3"	1
FGTU R6633	6" x 6" to 3" x 3"	1
FGTU R6644	6" x 6" to 4" x 4"	1
FGTU R9966	9" x 9" to 6" x 6"	1

Cable Trunking 45° Bend Top Lid

IP4X Compliant



1-Comp Code	2-Comp Code	Size	Pack Qty
FGTU 45B22	FTTU 45B22*	2" x 2"	1
FGTU 45B33	FTTU 45B33*	3" x 3"	1
FGTU 45B44	FTTU 45B44*	4" x 4"	1
FGTU 45B66	FTTU 45B66*	6" x 6"	1

Cable Trunking 45° Bend Inside Lid

IP4X Compliant



1-Comp Code	2-Comp Code	Size	Pack Qty
FGTU 45I22	FTTU 45I22*	2" x 2"	1
FGTU 45I33	FTTU 45I33*	3" x 3"	1
FGTU 45I44	FTTU 45I44*	4" x 4"	1
FGTU 45I66	FTTU 45I66*	6" x 6"	1

Cable Trunking 45° Bend Outside Lid

IP4X Compliant



1-Comp Code	2-Comp Code	Size	Pack Qty
FGTU 45E22	FTTU 45E22*	2" x 2"	1
FGTU 45E33	FTTU 45E33*	3" x 3"	1
FGTU 45E44	FTTU 45E44*	4" x 4"	1
FGTU 45E66	FTTU 45E66*	6" x 6"	1

Cable Trunking Flat Tee Top Lid

IP4X Compliant



1-Comp Code	2-Comp Code	Size	Pack Qty
FGTU T22	FTTU T22*	2" x 2"	1
FGTU T33	FTTU T33*	3" x 3"	1
FGTU T42	FTTU T42	4" x 2"	1
FGTU T44	FTTU T44*	4" x 4"	1
FGTU T66	FTTU T66*	6" x 6"	1
FGTU T99	FTTU T99*	9" x 9"	1
FGTU T1212	FTTU T1212*	12" x 12"	1

Cable Trunking Intersection

IP4X Compliant



1-Comp Code	2-Comp Code	Size	Pack Qty
FGTU IN22	FTTU IN22*	2" x 2"	1
FGTU IN33	FTTU IN33*	3" x 3"	1
FGTU IN44	FTTU IN44*	4" x 4"	1
FGTU IN66	FTTU IN66*	6" x 6"	1

Cable Trunking Earth Link



Code	Pack Qty
FES EAR	1

Cable Trunking Flange Plate

IP4X Compliant



Code	Size	Pack Qty
FGTU F22	2" x 2"	1
FGTU F33	3" x 3"	1
FGTU F44	4" x 4"	1
FGTU F66	6" x 6"	1

Cable Trunking Blank Ends

IP4X Compliant



Code	Size	Pack Qty
FGTU C22	2" x 2"	1
FGTU C33	3" x 3"	1
FGTU C42	4" x 2"	1
FGTU C44	4" x 4"	1
FGTU C66	6" x 6"	1
FGTU C99	9" x 9"	1
FGTU C1212	12" x 12"	1

Cable Trunking Suspension Hanger



Code	Size	Pack Qty
FGTU H22	2" x 2"	1
FGTU H33	3" x 3"	1
FGTU H44	4" x 4"	1
FGTU H66	6" x 6"	1

Cable Trunking Couplers



Code	Size	Pack Qty
FGTU CO22	2" x 2"	1
FGTU CO33	3" x 3"	1
FGTU CO42	4" x 2"	1
FGTU CO44	4" x 4"	1

Cable Trunking Lid Fixing



Code	Pack Qty
FGTU TURN	1

Cable Trunking Cable Retainers



Code	Size	Pack Qty
FGTU RET22	2" x 2"	1
FGTU RET33	3" x 3"	1
FGTU RET42	4" x 2"	1
FGTU RET44	4" x 4"	1

Cable Trunking Fixing Screw & Hex Nuts



Code	Pack Qty
FGTU SCR	4

ARMAFLO

Zinc Magnesium Containment Range

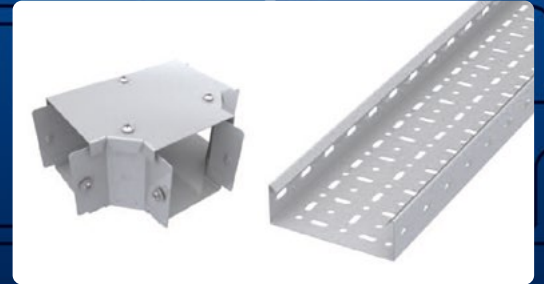

Designed for exceptional corrosion resistance, Zinc Magnesium products offer unmatched performance in high-demand environments.

We offer a range of containment products such as channel, cable tray and trunking.

- **Enhanced corrosion protection**
Up to 3x longer-lasting than standard coatings
- **Self-healing effect**
Dense coating that naturally seals exposed edges, scratches and perforations
- **Cost effective and sustainable**
Fewer processes and significantly less zinc content
- **Improved aesthetics and finish**
Smooth appearance that ranges from matt to bright
- **UV resistant**
Ideal for solar installations

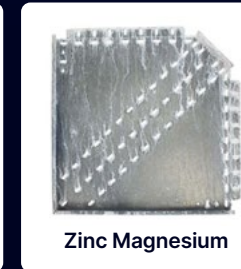

Here are images of pre-galvanised, hot-dip galvanised, and zinc-magnesium after a 1,000-hour salt spray test. These images highlight how zinc-magnesium significantly outperforms the other coatings in highly corrosive environments.

Call us to discuss your requirements now on:

0113 256 7211

All Medium-Duty Cable Ladder products are manufactured with a 110mm side wall and an 85mm loading depth. Cable Ladder is also available with either a 125mm or 150mm side wall.

Medium-Duty Cable Ladder



Pre-Galv Code	HDG Code	Width Metric	Width Imperial	Length
FMLU P150	FMLU 150	150mm	6"	3m
FMLU P300	FMLU 300	300mm	12"	3m
FMLU P450	FMLU 450	450mm	18"	3m
FMLU P600	FMLU 600	600mm	24"	3m
FMLU P750	FMLU 750	750mm	30"	3m
FMLU P900	FMLU 900	900mm	36"	3m

Medium-Duty Cable Ladder Adjustable Couplers Vertical

Supplied in singles



Pre-Galv Code	HDG Code	Description	Pack Qty
FLAU PVAC	FLAU VAC	Vertical	20

Medium-Duty Cable Ladder Adjustable Couplers Horizontal

Supplied in singles



Pre-Galv Code	HDG Code	Description	Pack Qty
FLAU PHAC	FLAU HAC	Horizontal	20

Cable Ladder Fixings



Pre-Galv Code	HDG Code	Pack Qty
FLAU PFIX	FLAU FIX	1

Cable Ladder Earth Braids



HDG Code	Pack Qty
FLA EBR	100

Medium-Duty Cable Ladder Couplers

Supplied in pairs



Pre-Galv Code	HDG Code	Pack Qty
FLAU PMSC	FLAU MSC	50

Medium-Duty Cable Ladder Long Adjustable Couplers

Overall Length 450mm. Can be used as an alternative to reducers and unequal tees. Supplied in singles.

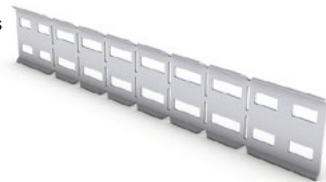

Pre-Galv Code	HDG Code	Pack Qty
FLAU PLCO	FLAU LCO	50

Cable Ladder External Flange Clamps

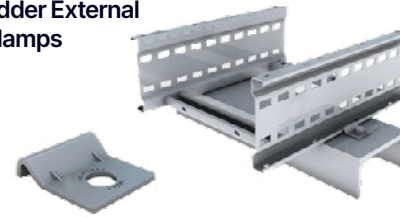

Code	Pack Qty
FLAU EFC	50

Medium-Duty Cable Ladder Hold Down Clamps

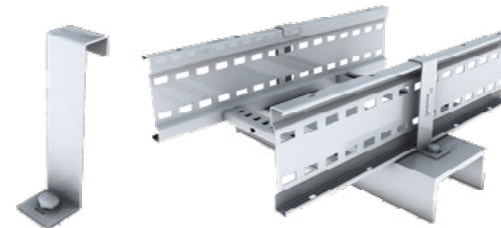

Pre-Galv Code	HDG Code	Pack Qty
FLAU PHDC	FLAU HDC	80

Medium-Duty Cable Ladder 90° Flat Bends



Pre-Galv Code	HDG Code	Width Metric	Width Imperial	Pack Qty
FLBU P150	FLBU 150	150mm	6"	1
FLBU P300	FLBU 300	300mm	12"	1
FLBU P450	FLBU 450	450mm	18"	1
FLBU P600	FLBU 600	600mm	24"	1
FLBU P750	FLBU 750	750mm	30"	1
FLBU P900	FLBU 900	900mm	36"	1

Medium-Duty Cable Ladder 90° External Risers

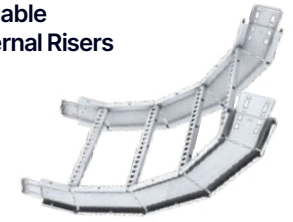

Pre-Galv Code	HDG Code	Width Metric	Width Imperial	Pack Qty
FLEU P150	FLEU 150	150mm	6"	1
FLEU P300	FLEU 300	300mm	12"	1
FLEU P450	FLEU 450	450mm	18"	1
FLEU P600	FLEU 600	600mm	24"	1
FLEU P750	FLEU 750	750mm	30"	1
FLEU P900	FLEU 900	900mm	36"	1

Medium-Duty Cable Ladder 90° Internal Risers

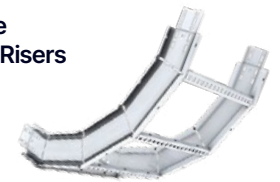

Pre-Galv Code	HDG Code	Width Metric	Width Imperial	Pack Qty
FLIU P150	FLIU 150	150mm	6"	1
FLIU P300	FLIU 300	300mm	12"	1
FLIU P450	FLIU 450	450mm	18"	1
FLIU P600	FLIU 600	600mm	24"	1

Medium-Duty Cable Ladder Equal Tees



Pre-Galv Code	HDG Code	Width Metric	Width Imperial	Pack Qty
FLTU P150	FLTU 150	150mm	6"	1
FLTU P300	FLTU 300	300mm	12"	1
FLTU P450	FLTU 450	450mm	18"	1
FLTU P600	FLTU 600	600mm	24"	1
FLTU P750	FLTU 750	750mm	30"	1
FLTU P900	FLTU 900	900mm	36"	1

45° Bends and Reducers also available.



Pre-Galvanised Conduit



Code	Size	Length	Pack Qty
FCO 20PG3	20mm	3m	8
FCO 25PG3	25mm	3m	8
FCO 20PG	20mm	3.75m	8
FCO 25PG	25mm	3.75m	8

HDG Conduit



Code	Size	Length	Pack Qty
FCO 20HDG	20mm	3.75m	8
FCO 25HDG	25mm	3.75m	8

Stock & Die Sets



Code	Description	Pack Qty
JCD SAD	20mm & 25mm dies & guides	1

Conduit Benders



Code	Description	Pack Qty
NCF CBM	C/w vice and 20/25mm formers	1

Galvanised Couplers



Code	Size	Pack Qty
FCO 20CO	20mm	100
FCO 25CO	25mm	100
FCO 50CO	2"	10

Malleable Flanged Couplers

C/w Lead washer and long male bush.



Code	Size	Pack Qty
FCO 20FCO	20mm	20
FCO 25FCO	25mm	20

Galvanised Nipples



Code	Size	Pack Qty
FCO 20N	20mm	50
FCO 25N	25mm	50

Galvanised Reducers



Code	Size	Pack Qty
FCO RED	20-25mm	50

Galvanised Stopping Plugs



Code	Size	Pack Qty
FCO 20SP	20mm	50
FCO 25SP	25mm	50

Galvanised Angle Boxes



Code	Size	Pack Qty
FCO 20A	20mm	10
FCO 25A	25mm	10

Galvanised Y Boxes



Code	Size	Pack Qty
FCO 20Y	20mm	10
FCO 25Y	25mm	10

Galvanised Terminal Boxes



Code	Size	Pack Qty
FCO 20E	20mm	10
FCO 25E	25mm	10

Galvanised Tee Boxes



Code	Size	Pack Qty
FCO 20TE	20mm	10
FCO 25TE	25mm	10

Galvanised Cross Over Boxes



Code	Size	Pack Qty
FCO 20C	20mm	10
FCO 25C	25mm	10

Galvanised Through Boxes



Code	Size	Pack Qty
FCO 20TH	20mm	10
FCO 25TH	25mm	10

Galvanised U Boxes



Code	Size	Pack Qty
FCO 20U	20mm	10
FCO 25U	25mm	10

Galvanised Back Outlet Boxes



Code	Size	Pack Qty
FCO 20B	20mm	10
FCO 25B	25mm	10



Stainless Steel Conduit and Accessories available to order

Galvanised Conduit

Galvanised Conduit

Rubber Gaskets



Code	Size	Pack Qty
FCO GAS	65 x 1.5mm Thick	100

Steel Looping Boxes



Code	Pack Qty
FCO LOO	20

Galvanised Conduit Bends



Code	Size	Pack Qty
FCO 20BS	20mm	20
FCO 25BS	25mm	20

Conduit Spacer Bar Saddles

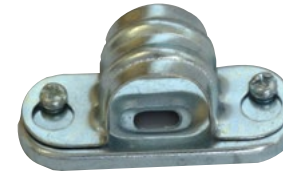

Code	Size	Pack Qty
FCO 20SB	20mm	100
FCO 25SB	25mm	100

Flat Crampets



Code	Size	Pack Qty
FCO 20CR	20mm	50
FCO 25CR	25mm	50

Short Male Brass Bush



Code	Size	Pack Qty
FCO 20SM	20mm	50
FCO 25SM	25mm	50
FCO 32SM	32mm	50
FCO 40SM	1½"	50
FCO 50SM	2"	50

Conduit Box Lids



Code	Pack Qty
FCO LID	100

Steel Extension Rings



Code	Size	Pack Qty
FCO 25ER	25mm	50
FCO 55ER	50mm	50

Galvanised Conduit Inspection Bends



Code	Size	Pack Qty
FCO 20IB	20mm	20
FCO 25IB	25mm	20

Conduit Distance Saddles



Code	Size	Pack Qty
FCO 20DS	20mm	100
FCO 25DS	25mm	100

Galvanised Lock Nuts



Code	Size	Pack Qty
FCO 20LN	20mm	100
FCO 25LN	25mm	100
FCO 32LN	32mm	50
FCO 40LN	1½"	50
FCO 50LN	2"	50

Long Male Brass Bush

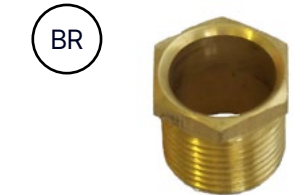

Code	Size	Pack Qty
FCO 20LM	20mm	50
FCO 25LM	25mm	50
FCO 32LM	32mm	50
FCO 40LM	1½"	50
FCO 50LM	2"	50

Steel Dome Covers



Code	Size	Pack Qty
FCO 20D	20mm	25
FCO 25D	25mm	25

Galvanised Hook Plates



Code	Pack Qty
FCO HOO	25

Jack Chain



Code	Size	Pack Qty
MCH BJ2	2mm x 10m	1

Conduit Half Saddles



Code	Size	Pack Qty
FCO 20HS	20mm	100
FCO 25HS	25mm	100

Galvanised Lock Rings

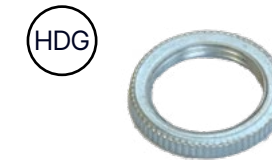

Code	Size	Pack Qty
FCO 20LR	20mm	100
FCO 25LR	25mm	100
FCO 32LR	32mm	50
FCO 40LR	1½"	50
FCO 50LR	2"	50

Female Brass Bush



Code	Size	Pack Qty
FCO 20FB	20mm	50
FCO 25FB	25mm	50
FCO 32FB	32mm	50
FCO 50FB	2"	50

Galvanised Conduit

Galvanised Conduit

The Armaflo ConLok Range



Decreased On-site Labour Costs



Repetitive Strain Injury Reduction



Fully Hot-Dip Galvanised

→ No need to thread the steel conduit, massively reducing install times.

→ Old-fashioned stocks and dies have been linked to repetitive strain injury. This system greatly reduces this risk.

→ As they have no thread, ConLok products are hot-dip galvanised all over.

Conlok Couplers



Code	Size	Pack Qty
FCL 20CO	20mm	40
FCL 25CO	25mm	40

Conlok Flanged Coupler



Code	Size	Pack Qty
FCL 20FC	20mm	25
FCL 25FC	25mm	25

Conlok Female Adaptors



Code	Size	Pack Qty
FCL 20FA	20mm	40
FCL 25FA	25mm	40

Conlok Terminal Boxes



Code	Size	Pack Qty
FCL 20E	20mm	10
FCL 25E	25mm	10

Conlok Through Boxes



Code	Size	Pack Qty
FCL 20TH	20mm	10
FCL 25TH	25mm	10

Conlok Angle Boxes



Code	Size	Pack Qty
FCL 20A	20mm	10
FCL 25A	25mm	10

Conlok Tee Boxes



Code	Size	Pack Qty
FCL 20T	20mm	10
FCL 25T	25mm	10

Conlok U Boxes



Code	Size	Pack Qty
FCL 20U	20mm	10
FCL 25U	25mm	10

Conlok Y Boxes



Code	Size	Pack Qty
FCL 20Y	20mm	10
FCL 25Y	25mm	10

Conlok Intersection Boxes



Code	Size	Pack Qty
FCL 20I	20mm	10
FCL 25I	25mm	10

Conlok Back Outlet Boxes



Code	Size	Pack Qty
FCL 20BO	20mm	10
FCL 25BO	25mm	10

Conlok Made Bends



Code	Size	Pack Qty
FCL 20MB	20mm	10
FCL 25MB	25mm	10

Contractor Packs

10 metre lengths of flexible conduit, complete with 10 plastic glands and 10 plastic locknuts.



Code	Size	Colour	Pack Qty
FCP 20CP	20mm x 10m	Black	1
FCP 25CP	25mm x 10m	Black	1
FCP W20CP	20mm x 10m	White	1
FCP W25CP	25mm x 10m	White	1

PVC Covered Steel Flexible Conduit



Code	Size	Pack Qty
FFS 2010	20mm x 10m	1
FFS 2030	20mm x 30m	1
FFS 2050	20mm x 50m	1
FFS 2510	25mm x 10m	1
FFS 2530	25mm x 30m	1
FFS 2550	25mm x 50m	1
FFS 3210	32mm x 10m	1
FFS 3230	32mm x 30m	1
FFS 3250	32mm x 50m	1
FFS 4010	40mm x 10m	1

Polypropylene Flexible Conduit Hinged Fittings



Code	Size	Pack Qty
FCP HF20B	20mm	1
FCP HF25B	25mm	1
FCP HF32B	32mm	1
FCP HF40B	40mm	1
FCP HF50B	50mm	1

Nickle Plated Brass Fixed Conduit Fittings



Code	Size	Pack Qty
FFS 20GL	20mm	1
FFS 25GL	25mm	1
FFS 32GL	32mm	1

Polypropylene Flexible Conduit



Code	Size	Pack Qty
FCP 20B100	20mm x 100m	1
FCP 25B50	25mm x 50m	1
FCP 32B50	32mm x 25m	1
FCP 40B25	40mm x 25m	1
FCP 50B25	50mm x 25m	1

Galvanised Flexible Conduit



Code	Size	Pack Qty
FFG 2030	20mm x 30m	1
FFG 2050	20mm x 50m	1
FFG 2530	25mm x 30m	1

IP66 Polypropylene Flexible Conduit Fittings



Code	Size	Pack Qty
FCP SF20B	20mm	1
FCP SF25B	25mm	1

Nickle Plated Brass Swivel Conduit Fittings



Code	Size	Pack Qty
FFS 20GLS	20mm	1
FFS 25GLS	25mm	1
FFS 32GLS	32mm	1



Many other finishes available from non metallic to stainless steel. Please call us with your requirements.



Many other accessories available in all finishes from non metallic to stainless steel. Please call us with your requirements.

Lighting Trunking



Code	Size Metric	Size Imperial	Length
FTR L53	50 x 50mm	2" x 2"	3m

Lighting Trunking 90° Horizontal Bend



Code	Size Metric	Size Imperial	Pack Qty
FTR FB55	50 x 50mm	2" x 2"	1

Lighting Trunking 45° Internal Bend



Code	Size Metric	Size Imperial	Pack Qty
FTR I4555	50 x 50mm	2" x 2"	1

Lighting Trunking End Plates



Code	Size Metric	Size Imperial	Pack Qty
FTR CAP	50 x 50mm	2" x 2"	1

Lighting Trunking Lid



Code	Description	Length
FTR LWC2	White Plastic	2m
FTR LMC	Galvanised Steel	2m

Lighting Trunking 90° Internal Bend



Code	Size Metric	Size Imperial	Pack Qty
FTR B55	50 x 50mm	2" x 2"	1

Lighting Trunking 45° External Bend



Code	Size Metric	Size Imperial	Pack Qty
FTR E4555	50 x 50mm	2" x 2"	1

Lighting Trunking Flanged End Plates

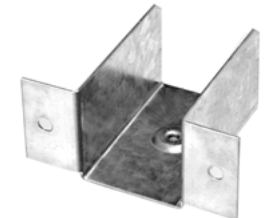

Code	Size Metric	Size Imperial	Pack Qty
FTR FLA	50 x 50mm	2" x 2"	1

Lighting Trunking Straight Couplers



Code	Size Metric	Size Imperial	Pack Qty
FTR LCO	50 x 50mm	2" x 2"	1

Lighting Trunking 90° External Bend



Code	Size Metric	Size Imperial	Pack Qty
FTR E9055	50 x 50mm	2" x 2"	1

Lighting Trunking Horizontal Tee



Code	Size Metric	Size Imperial	Pack Qty
FTR T55	50 x 50mm	2" x 2"	1

Lighting Trunking Stirrup Hangers



Code	Size Metric	Size Imperial	Pack Qty
FTR H10	50 x 50mm	2" x 2"	1

Lighting Trunking Horizontal Intersection



Code	Size Metric	Size Imperial	Pack Qty
FTR INT	50 x 50mm	2" x 2"	1

Lighting Trunking Bush Suspension Sets

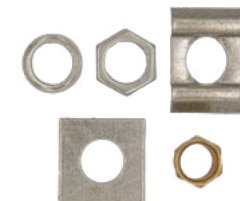

Code	Pack Qty
FTR SUS	1

Lighting Trunking

Lighting Trunking

White PVC Conduit



Code	Size	Length	Pack Qty
FCP 020	20mm	3m	30
FCP 025	25mm	3m	30

White Spacer Bar Saddles



Code	Type	Size	Pack Qty
FCP 20SB	PVC	20mm	100
FCP 25SB	PVC	25mm	50
FCP 20SBS	Metal	20mm	100
FCP 25SBS	Metal	25mm	100

Circular Spring Clips



Code	Size	Pack Qty
FCP 20SC	20mm	200
FCP 25SC	25mm	50

White PVC Slip Type Bends



Code	Size	Pack Qty
FCP 20STB	20mm	20
FCP 25STB	25mm	20

White PVC Couplers



Code	Size	Pack Qty
FCP 20CO	20mm	100
FCP 25CO	25mm	50

White PVC Reducers



Code	Size	Pack Qty
FCP RED	20-25mm	100

White PVC Female Adaptors



Code	Size	Pack Qty
FCP 20FA	20mm	100
FCP 25FA	25mm	50

White PVC Male Adaptors



Code	Size	Pack Qty
FCP 20MA	20mm	100
FCP 25MA	25mm	50

White PVC Boxes



Code	Type	Size	Pack Qty
FCP 20E	Terminal	20mm	25
FCP 25E	Terminal	25mm	25
FCP 20TH	Through	20mm	25
FCP 25TH	Through	25mm	25
FCP 20A	Angle	20mm	20
FCP 25A	Angle	25mm	20
FCP 20TE	Tee	20mm	20
FCP 25TE	Tee	25mm	20
FCP LID	Lid		100

3 Compartment PVC Dado Trunking

Our 175 x 60mm Dado Trunking is able to accommodate CAT6, CAT6A and CAT7 structured cabling.



Code	Description	Pack Qty
FDTU ME3	Dado Trunking - 3m Length	1
FDTU ME3F	Flat Bend	1
FDTU ME3I	Internal Bend	1
FDTU ME3E	External Bend	1
FDTU ME3T	Tee	1
FDTU ME3J	Joint Cover	1
FDTU ME3C	End Cap	1
FDTU MTSB1	1 Gang 35mm Socket Outlet	1
FDTU MTSB2	2 Gang 35mm Socket Outlet	1

Bending Springs



Code	Size	Pack Qty
FCP 20BS	20mm	20
FCP 25BS	25mm	20

Solvent Cement



Code	Size	Pack Qty
FCP CEM	250ml	1



Black PVC Conduit and Accessories available to order

White PVC Cable Trunking - 3m



Code	Size	Pack Qty
FPT 22	2" x 2"	1
FPT 33	3" x 3"	1
FPT 44	4" x 4"	1

White PVC Cable Trunking 90° External Bends



Code	Size	Pack Qty
FPT E22	2" x 2"	1
FPT E33	3" x 3"	1
FPT E44	4" x 4"	1

White PVC Cable Trunking Tees



Code	Size	Pack Qty
FPT T22	2" x 2"	1
FPT T33	3" x 3"	1
FPT T44	4" x 4"	1

White PVC Cable Trunking End Caps



Code	Size	Pack Qty
FPT C22	2" x 2"	1
FPT C33	3" x 3"	1
FPT C44	4" x 4"	1

White PVC Cable Trunking Couplers

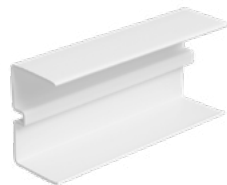

Code	Size	Pack Qty
FPT CO22	2" x 2"	1
FPT CO33	3" x 3"	1
FPT CO44	4" x 4"	1

White PVC Cable Trunking 90° Flat Bends



Code	Size	Pack Qty
FPT B22	2" x 2"	1
FPT B33	3" x 3"	1
FPT B44	4" x 4"	1

White PVC Cable Trunking 90° Internal Bends



Code	Size	Pack Qty
FPT I22	2" x 2"	1
FPT I33	3" x 3"	1
FPT I44	4" x 4"	1

Electrical Accessories

Electrical Accessories	54
Glands	55
Telescopic Stud Wall Brackets	55
Switch & Socket Boxes	56
Adaptable Boxes	57
Paxolin	57
Rotary Isolators	57
Cable Ties	58
Fixing Band	58

PVC Green/Yellow Sleeving



Code	Size	Length
MSL GY3	3mm	100m
MSL GY4	4mm	100m

Pre-Insulated Ring Terminals



Code	Colour	Ring Inside Ø	Stud Size	Pack Qty
FRI 53R	Red - 0.5-1.5mm ²	5.3mm	M5	100
FRI 53B	Blue - 1.5-2.5mm ²	5.3mm	M5	100
FRI 53Y	Yellow - 4-6mm ²	5.3mm	M5	100
FRI 64R	Red - 0.5-1.5mm ²	6.4mm	M6	100
FRI 64B	Blue - 1.5-2.5mm ²	6.4mm	M6	100
FRI 64Y	Yellow - 4-6mm ²	6.4mm	M6	100

Pre-Insulated Butt Connectors



Code	Colour	Outside Ø	Pack Qty
FBU 40R	Red - 0.5-1.5mm ²	4mm	100
FBU 45B	Blue - 1.5-2.5mm ²	4.5mm	100
FBU 68Y	Yellow - 4-6mm ²	6.8mm	100

Connector Strips



Code	Current Rating	Pack Qty
FTB 1205	5A	100
FTB 1215	15A	100
FTB 1230	30A	100

PVC Insulation Tape
19mm x 33m

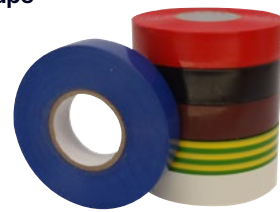

Code	Colour	Pack Qty
FIT BLA3	Black	10
FIT BLU3	Blue	10
FIT BRO3	Brown	10
FIT GRE3	Green	10
FIT GYE3	Green/Yellow	10
FIT GRY3	Grey	10
FIT RED3	Red	10
FIT WHI3	White	10
FIT YEL3	Yellow	10

Nylon Draw Tape



Code	Length	Pack Qty
NDT 10	10m	1
NDT 30	30m	1

Brass Cable Glands



Code	Type	Metric Thread	Cable Ø	Pack Qty
FGL 20BW	BW	20mm	12.5-20.9mm	1
FGL 25BW	BW	25mm	17-26.2mm	1
FGL 32BW	BW	32mm	22.9-33.9mm	1
FGL 20SCW	CW	20mm	9.5-15.9mm	1
FGL 20CW	CW	20mm	12.5-20.9mm	1
FGL 25CW	CW	25mm	17-26.2mm	1
FGL 32CW	CW	32mm	22.9-33.9mm	1

Stuffing Glands



Code	Cable Ø	Colour	Pack Qty
FSG 16B	16mm	Black	100
FSG 20B	20mm	Black	100
FSG 20W	20mm	White	100
FSG 20R	20mm	Red	100
FSG 25B	25mm	Black	50
FSG 25W	25mm	White	50
FSG 32B	32mm	Black	50
FSG 32W	32mm	White	50
FSG 40B	40mm	Black	50
FSG 40W	40mm	White	50

Nylon IP Entry Thread Sealing Washers

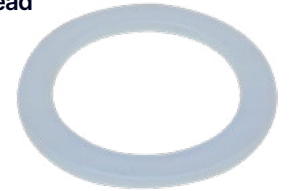

Code	Size	Pack Qty
EIP 020	20mm	100
EIP 025	25mm	100
EIP 032	32mm	100

Telescopic Stud Wall Bracket

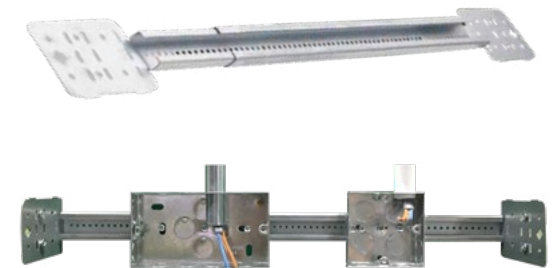

Code	Length	Pack Qty
FTS GBK1	25-40cm	50
FTS GBK	40-60cm	50

Metal Clad Switched Spurs

13A switch fused spurs.



Code	Length	Pack Qty
FSS MCS	1 Gang - 40mm Deep	10

Plastic Socket Mounting Boxes



Code	Gangs	Depth	Pack Qty
FPS 135	1	35mm	20
FPS 235	2	35mm	10

Switch & Socket Boxes



Code	Gangs	Depth	Pack Qty
FSS 125	1	25mm	10
FSS 135	1	35mm	5
FSS 147	1	47mm	5
FSS 225	2	25mm	10
FSS 235	2	35mm	5
FSS 247	2	47mm	5

Plastic Enclosures IP56 Plain Sides



Code	Size	Pack Qty
FPE 1010	100 x 100 x 50mm	1
FPE 1511	150 x 110 x 70mm	1
FPE 1914	190 x 140 x 70mm	1

Plastic Enclosures IP44 With Grommets



Code	Size	Pack Qty
FPE G635	65 x 35mm	1
FPE G840	80 x 40mm	1
FPE G880	80 x 80mm	1

Dry Lining Boxes

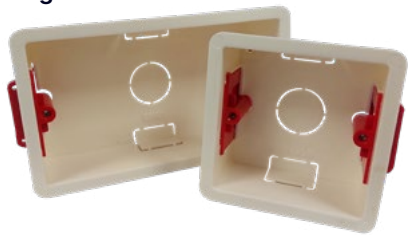

Code	Gangs	Depth	Pack Qty
FDL 010	1	35mm	20
FDL 410	1	47mm	20
FDL 020	2	35mm	20
FDL 420	2	47mm	10

Socket Box Extensions



Code	Gangs	Depth	Pack Qty
FSS E125	1	25mm	10
FSS E225	2	25mm	5

Galvanised Adaptable Boxes - Plain



Code	Size	Pack Qty
FGA 332	3" x 3" x 2"	1
FGA 442	4" x 4" x 2"	1
FGA 662	6" x 6" x 2"	1

Galvanised Adaptable Boxes - With Knockouts



Code	Size	Pack Qty
FGA K332	3" x 3" x 2"	1
FGA K442	4" x 4" x 2"	1
FGA K662	6" x 6" x 2"	1

Adaptable Boxes Rubber Gaskets



Code	Size	Pack Qty
FGA R33	3" x 3"	1
FGA R44	4" x 4"	1
FGA R66	6" x 6"	1

Open Grommets



Code	Size	Pack Qty
FOG 020	20mm	100
FOG 025	25mm	100

Closed Grommets



Code	Size	Pack Qty
FCG 020	20mm	100
FCG 025	25mm	100

Grommet Strip



Code	Size	Length	Pack Qty
FGS 225	1.5-2.5mm	25mm	1

Paxolin Sheets

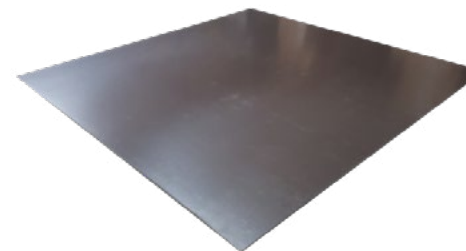

Code	Size	Pack Qty
FPA 61212	1220 x 1220 x 6mm	1

Rotary Isolators 4 Pole, IP65 rated.



Code	Current Rating	kW Rating	Voltage Rating	Pack Qty
FPO 20A	20A	5.5kW	690V	1
FPO 32A	32A	7.5kW	690V	1

Nylon Cable Ties



Code	Colour	Size	Pack Qty
FCT 10B	Black	100 × 2.6mm	100
FCT 16B	Black	160 × 4.8mm	100
FCT 20B	Black	200 × 4.8mm	100
FCT 20N	Natural	200 × 4.8mm	100
FCT 30B	Black	300 × 4.8mm	100
FCT 30N	Natural	300 × 4.8mm	100
FCT 30B7	Black	300 × 7.8mm	100
FCT 37BT	Black	370 × 4.8mm	100
FCT 37BW	Black	370 × 7.8mm	100

Stainless Steel Cable Ties



Code	Size	Pack Qty
FCT 20SC	200 × 4.8mm	100
FCT 30SC	300 × 4.8mm	100

Stainless Steel Cable Tie Tensioning and Cutting Tools



Code	Size	Pack Qty
FCT SSAT	209mm	1

Nylon Self-Adhesive Cable Tie Mounts

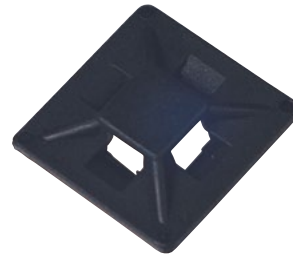

Code	Colour	Maximum Tie Width	Pack Qty
FAM 14B	Black	4mm	100
FAM 24B	Black	5mm	100

Saddle-Type Cable Tie Mounts

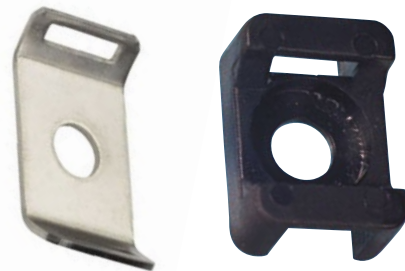

Code	Material	Maximum Tie Width	Pack Qty
FSM 02B	Black Nylon	4.8mm	100
FSM 03B	Black Nylon	8mm	100
FAM 6ST	Stainless Steel	4.8mm	100

Perforated Fixing Band



Code	Description	Width & Thickness	Hole Ø	Pack Qty
FBG 112	Galvanised	12 × 0.85mm	5mm	10
FBB 112	Black PVC	12 × 2.4mm	5mm	10
FBR 112	Red PVC	12 × 2.4mm	5mm	10

Pipe Supports

Pipe Clamps	60-62
Phenolic Blocks	61
U-Bolts	63
Filbows & Pipe Straps	63
Air Conditioning Pipe Clamps	64
Munsen Rings	65
School Board Clips	66
Pipe Clips	66
PTFE Tape	66

Rubber Lined Pipe Clamps

Dual boss M8/M10.

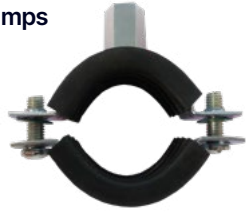

Code	Pipe Size	Nominal Bore	Pack Qty
FPC 012	11-15mm	1/4"	100
FPC 018	15-20mm	-	100
FPC 022	21-26mm	1/2"	100
FPC 028	26-30mm	3/4"	100
FPC 035	33-37mm	1"	100
FPC 040	40-46mm	1 1/4"	50
FPC 048	48-53mm	1 1/2"	50
FPC 054	53-59mm	-	50
FPC 060	60-66mm	2"	50
FPC 070	63-70mm	-	25
FPC 083	75-84mm	-	25
FPC 090	85-96mm	3"	25
FPC 100	94-104mm	3 1/2"	25
FPC 110	109-119mm	4"	25
FPC 125	118-130mm	-	25
FPC 145	132-145mm	-	25
FPC 150	150-164mm	-	25
FPC 168	158-170mm	6"	25
FPC 200	193-207mm	-	10
FPC 210	214-224mm	-	10

Hinged Rubber Lined Pipe Clamps

Dual boss M8/M10.



Code	Pipe Size	Nominal Bore	Pack Qty
FHC 028	26-28mm	3/4"	100
FHC 035	32-35mm	1"	100
FHC 040	40-43mm	1 1/4"	50

Unlined Pipe Clamps

Dual boss M8/M10.



Code	Pipe Size	Nominal Bore	Pack Qty
FUP 018	13-20mm	3/8"	100
FUP 022	18-22mm	1/2"	100
FUP 028	26-30mm	3/4"	100
FUP 035	32-35mm	1"	100
FUP 040	39-43mm	1 1/4"	100
FUP 048	45-51mm	1 1/2"	50
FUP 054	54-58mm	-	50
FUP 060	56-66mm	2"	50
FUP 065	64-72mm	-	50
FUP 070	68-74mm	-	50
FUP 075	81-90mm	2 1/2"	25
FUP 083	83-93mm	-	25
FUP 090	90-104mm	-	25
FUP 110	99-109mm	3 1/2"	25
FUP 115	109-119mm	4"	25
FUP 133	125-139mm	-	25
FUP 150	137-152mm	-	25
FUP 160	158-169mm	-	25
FUP 168	163-172mm	-	25
FUP 200	197-207mm	-	25
FUP 220	219-229mm	-	25

Stainless Steel Rubber Lined Pipe Clamps

Dual boss M8/M10.

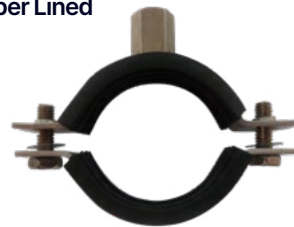

Code	Pipe Size	Nominal Bore	Pack Qty
FPC 028S	26-30mm	3/4"	50
FPC 035S	32-36mm	1"	50
FPC 040S	38-43mm	1 1/4"	50
FPC 054S	53-58mm	-	25
FPC 075S	75-80mm	2 1/2"	25

Phenolic Blocks & Rockwool Blocks



Pipe Size	Phenolic Block Thickness	Rockwool Block Thickness									
		15mm	20mm	25mm	30mm	40mm					
Nominal Bore	Outside Diameter (mm)	Product Type									
			20mm	25mm	30mm	40mm					
15	22	Block	FPB 1515	FPB 1520	FPB 1525	FPB 1530	FPB 1540	FRB R1520	FRB R1525	FRB R1530	FRB R1530
		Unlined Clip	FUP 048	FUP 054	FUP 065	FUP 070	FUP 090	FUP 054	FUP 065	FUP 070	FUP 090
15	28	Block	FPB 2215	FPB 2220	FPB 2225	FPB 2230	FPB 2240	FRB R2220	FRB R2225	FRB R2230	FRB R2240
		Unlined Clip	FUP 048	FUP 060	FUP 070	FUP 075	FUP 090	FUP 060	FUP 070	FUP 075	FUP 090
20	28	Block	FPB 2815	FPB 2820	FPB 2825	FPB 2830	FPB 2840	FRB R2820	FRB R2825	FRB R2830	FRB R2840
		Unlined Clip	FUP 060	FUP 065	FUP 075	FUP 083	FUP 110	FUP 065	FUP 075	FUP 083	FUP 110
25	35	Block	FPB 3515	FPB 3520	FPB 3525	FPB 3530	FPB 3540	FRB R3520	FRB R3525	FRB R3530	FRB R3540
		Unlined Clip	FUP 065	FUP 070	FUP 075	FUP 090	FUP 115	FUP 070	FUP 075	FUP 090	FUP 115
32	42	Block	FPB 4215	FPB 4220	FPB 4255	FPB 4230	FPB 4240	FRB R4220	FRB R4225	FRB R4230	FRB R4240
		Unlined Clip	FUP 070	FUP 075	FUP 083	FUP 090	FUP 115	FUP 075	FUP 083	FUP 090	FUP 115
40	48	Block	FPB 4815	FPB 4820	FPB 4825	FPB 4830	FPB 4840	FRB R4820	FRB R4825	FRB R4830	FRB R4840
		Unlined Clip	FUP 075	FUP 083	FUP 090	FUP 110	FUP 133	FUP 083	FUP 090	FUP 110	FUP 133
54	54	Block	FPB 5415	FPB 5420	FPB 5425	FPB 5430	FPB 5440	FRB R5420	FRB R5425	FRB R5430	FRB R5440
		Unlined Clip	FUP 075	FUP 090	FUP 110	FUP 115	FUP 133	FUP 090	FUP 110	FUP 115	FUP 133
50	60	Block	FPB 6015	FPB 6020	FPB 6025	FPB 6030	FPB 6040	FRB R6020	FRB R6025	FRB R6030	FRB R6040
		Unlined Clip	FUP 083	FUP 090	FUP 115	FUP 115	FUP 150	FUP 090	FUP 115	FUP 115	FUP 150
66	66	Block	FPB 6615	FPB 6620	FPB 6625	FPB 6630	FPB 6640	FRB R6620	FRB R6625	FRB R6630	FRB R6640
		Unlined Clip	FUP 090	FUP 110	FUP 115	FUP 133	FUP 150	FUP 110	FUP 115	FUP 133	FUP 150
65	76	Block	FPB 7615	FPB 7620	FPB 7625	FPB 7630		FRB R7620	FRB R7625	FRB R7630	FRB R7640
		Unlined Clip	FUP 110	FUP 115	FUP 133	FUP 133		FUP 115	FUP 133	FUP 133	FUP 160
80	89	Block	FPB 8915	FPB 8920	FPB 8925	FPB 8930		FRB R8920	FRB R8925	FRB R8930	FRB R8940
		Unlined Clip	FUP 115	FUP 133	FUP 150	FUP 150		FUP 133	FUP 150	FUP 150	FUP 168
108	108	Block	FPB 10815	FPB 10820	FPB 10825	FPB 10830		FRB R10820	FRB R10825	FRB R10830	FRB R10840
		Unlined Clip	FUP 133	FUP 150	FUP 160	FUP 168		FUP 150	FUP 160	FUP 168	FUP 200
100	114	Block	FPB 11415	FPB 11420	FPB 11425	FPB 11430		FRB R11420	FRB R11425	FRB R11430	FRB R11440
		Unlined Clip	FUP 150	FUP 160	FUP 168	FUP 168		FUP 160	FUP 168	FUP 168	FUP 200

Split Band Clips



Code	Nominal Bore	Outside Pipe Ø	Pack Qty
FSP 040	1½"	48mm	50
FSP 050	2"	60mm	50
FSP 065	2½"	76mm	50
FSP 076	3"	89mm	25
FSP 100	4"	114mm	25
FSP 125	5"	140mm	25
FSP 150	6"	168mm	1
FSP 200	8"	219mm	1

Channel One Piece Pipe Clamps



Code	Nominal Bore	Outside Pipe Ø	Pack Qty
FCL SS2C	25mm	25-34mm	75
FCL SS2D	32mm	32-43mm	50
FCL SS2E	40mm	40-48mm	75
FCL SS2F	50mm	50-60mm	40
FCL SS2G	65mm	65-76mm	25
FCL SS2H	80mm	80-90mm	25
FCL SS2K	100mm	100-115mm	10
FCL SS2M	150mm	150-168mm	10
FCL SS2N	200mm	200-220mm	10

Channel Two Piece Pipe Clamps



Code	Outside Pipe Ø	Pack Qty
FCL M1115	19-21mm	50
FCL M1116	21-25mm	50
FCL M1118	27-30mm	50
FCL M1119	30-34mm	50
FCL M1120	32-36mm	50
FCL M1122	40-43mm	50
FCL M1125	48-52mm	50
FCL M1127	58-63mm	50
FCL M1130	73-79mm	50
FCL M1132	82-88mm	50
FCL M1133	88-95mm	50
FCL M1134	95-100mm	25
FCL M1135	100-106mm	25
FCL M1136	106-111mm	25
FCL M1137	111-120mm	25
FCL M1138	120-129mm	25
FCL M1139	129-138mm	25
FCL M1140	138-149mm	25
FCL M1141	149-161mm	25
FCL M1142	162-174mm	25
FCL M1143	174-182mm	25
FCL M1144	182-190mm	10
FCL M1145	190-203mm	10
FCL M1146	203-212mm	10
FCL M1147	212-225mm	10
FCL M1148	225-238mm	10
FCL M1149	238-250mm	10
FCL M1151	264-276mm	10
FCL M1152	275-288mm	10
FCL M1154	301-314mm	10

Standard Leg U-Bolts

Also available in HDG and Stainless Steel



Code	Nominal Bore	Thread Size	Width Between Legs	Inside Leg Length
FUS 100	1"	M10	34mm	60mm
FUS 114	1¼"	M10	45mm	70mm
FUS 112	1½"	M10	51mm	75mm
FUS 200	2"	M10	60mm	85mm
FUS 212	2½"	M10	76mm	100mm
FUS 300	3"	M12	90mm	115mm
FUS 400	4"	M12	114mm	140mm
FUS 600	6"	M12	170mm	200mm
FUS 800	8"	M16	225mm	244mm

Extended Leg U-Bolts

Also available in HDG and Stainless Steel



Code	Nominal Bore	Thread Size	Width Between Legs	Inside Leg Length
FUE 1001	1"	M10	34mm	111mm
FUE 114	1¼"	M10	45mm	122mm
FUE 112	1½"	M10	51mm	127mm
FUE 200	2"	M10	60mm	140mm
FUE 212	2½"	M10	76mm	152mm
FUE 300	3"	M10	90mm	168mm
FUE 400	4"	M12	114mm	193mm
FUE 600	6"	M12	170mm	240mm
FUE 800	8"	M16	225mm	298mm

Two-Hole Strap for CPVC Pipe



Code	Nominal Bore	Metric Nominal Bore	Pack Qty
FTS 034	¾"	DN20	100
FTS 100	1"	DN25	100
FTS 114	1¼"	DN32	100
FTS 112	1½"	DN40	100

Filbows

LPCB approved



Code	Imperial Nominal Bore	Metric Nominal Bore	Hole Size	Pack Qty
FFI 025	1"	DN25	11mm	50
FFI 032	1¼"	DN32	11mm	50
FFI 040	1½"	DN40	11mm	50
FFI 050	2"	DN50	11mm	50
FFI 065	2½"	DN65	13mm	25
FFI 080	3"	DN80	13mm	25
FFI 100	4"	DN100	13mm	25
FFI 150	6"	DN150	13mm	25
FFI 200	8"	DN200	13mm	25

One-Hole Wraparound Strap for CPVC Pipe



Code	Nominal Bore	Metric Nominal Bore	Pack Qty
FWS 034	¾"	DN20	100
FWS 100	1"	DN25	100
FWS 114	1¼"	DN32	100
FWS 112	1½"	DN40	100

Stand Off Two-Hole Strap for CPVC Pipe



Code	Nominal Bore	Metric Nominal Bore	Pack Qty
FOS 034	¾"	DN20	100
FOS 100	1"	DN25	100
FOS 114	1¼"	DN32	100
FOS 112	1½"	DN40	100

Grip Locks



Code	Liquid Pipe Ø	Gas Pipe Ø	Pack Qty
FBJ NO1	¼"	½"	10
FBJ NO2	⅜"	⅝"	10
FBJ NO3	½"	⅞"	10
FBJ NO4	⅝"	1⅛"	10

Cushion Clamps

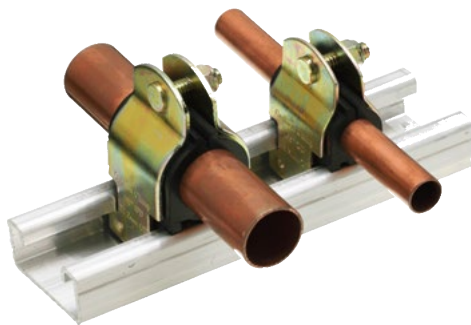

Code	Nominal Bore	Pack Qty
FCL 014	¼"	10
FCL 038	⅜"	10
FCL 012	½"	10
FCL 058	⅝"	10
FCL 034	¾"	10
FCL 078	⅞"	10
FCL 118	1⅛"	10
FCL 138	1⅜"	10
FCL 158	1⅝"	10
FCL 218	2⅛"	10

Threaded Rod Hangers



Code	Description	Liquid Pipe Ø	Gas Pipe Ø	Pack Qty
FSF 002	Squeezy-Fit 2	⅜"	⅝"	10
FSF 003	Squeezy-Fit 3	½"	⅞"	10
FSF 004	Squeezy-Fit 4	⅝"	1⅛"	10

Threaded Rod Clips



Code	Rod Size	Pipe Outside Ø	Pipe Outside Ø	Pack Qty
FSC 815	M8	15mm	-	10
FSC 820	M8	20mm	¾"	10
FSC 822	M8	22mm	-	10
FSC 828	M8	28mm	1⅛"	10
FSC 832	M8	32mm	1¼"	10
FSC 835	M8	35mm	-	10
FSC 115	M10	15mm	-	10
FSC 120	M10	20mm	¾"	10
FSC 122	M10	22mm	-	10
FSC 128	M10	28mm	1⅛"	10
FSC 135	M10	35mm	1¼"	10
FSC 140	M10	40mm	1½"	10
FSC 150	M10	50mm	2"	10

Iron Galvanised Backplates



Code	Thread Size	Pack Qty
FBP G10	M10	100

Iron Galvanised Munsen Rings



Code	Nominal Bore	Outside Diameter	Thread Size	Pack Qty
FMB G015	½"	22mm	M10	100
FMB G020	¾"	28mm	M10	100
FMB G025	1"	35mm	M10	50
FMB G032	1¼"	44mm	M10	50
FMB G040	1½"	50mm	M10	25
FMB G050	2"	62mm	M10	25
FMB G065	2½"	79mm	M12	25
FMB G080	3"	89mm	M12	25
FMB G100	4"	116mm	M12	10
FMB G150	6"	170mm	M12	10

Brass Backplates



Code	Description	Thread Size	Pack Qty
FBP BF10	Female	M10	100
FBP BM10	Male	M10	100

Brass Munsen Rings



Code	Pipe Size	Thread Size	Pack Qty
FBM 150	15mm	M10	100
FBM 220	20mm	M10	100
FBM 280	28mm	M10	100
FBM 350	35mm	M10	50
FBM 420	42mm	M10	50
FBM 540	54mm	M10	25

Iron Self Colour Backplates



Code	Thread Size	Pack Qty
FBP M10	M10	100

Iron Self Colour Munsen Rings



Code	Nominal Bore	Outside Diameter	Thread Size	Pack Qty
FMB M015	½"	22mm	M10	100
FMB M020	¾"	28mm	M10	100
FMB M025	1"	35mm	M10	50
FMB M032	1¼"	44mm	M10	50
FMB M040	1½"	50mm	M10	25
FMB M050	2"	62mm	M10	25
FMB M065	2½"	79mm	M12	25
FMB M080	3"	89mm	M12	25
FMB M100	4"	116mm	M12	10
FMB M125	5"	142mm	M12	10
FMB M150	6"	170mm	M12	10

Chrome Backplates



Code	Thread Size	Pack Qty
FBP C10	M10	10

Chrome Munsen Rings



Code	Pipe Size	Thread Size	Pack Qty
FMC 150	15mm	M10	10
FMC 220	22mm	M10	10

Air Conditioning Pipe Supports

Munsen Rings

Cast Brass School Board Clips



Code	Pipe Size	Pack Qty
FSB BR15	15mm	100
FSB BR22	22mm	50
FSB BR28	28mm	50
FSB BR35	35mm	50
FSB BR42	42mm	25

Iron Self Colour School Board Clips



Code	Pipe Size	Pack Qty
FSB SC12	½"	100
FSB SC34	¾"	100
FSB SC10	1"	100

Cast Chrome School Board Clips



Code	Pipe Size	Pack Qty
FSB CR15	15mm	100
FSB CR22	22mm	50

Multiband



Code	Description	Pack Qty
FJM 1130Z	11mm x 30m Multiband	1
FJM 11GSH	11mm Housing Screws	25

Nail-In Pipe Clips



Code	Pipe Size	Pack Qty
FNC 100	11mm	100
FNC 150	15mm	100
FNC 220	22mm	100

Hinged Pipe Clips



Code	Pipe Size	Pack Qty
FTP 100	10mm	100
FTP 150	15mm	100
FTP 220	22mm	100
FTP 280	28mm	50

Hinged Pipe Clip Spacers



Code	Pack Qty
FTP SPA	100

PTFE Tape



Code	Size	Pack Qty
FPT FE12	12mm x 12m	250

General Fixings

Pre-Cut Studs	68	Roofing Bolts & Nuts	85
Backplates, Rod Hangers & Wedge Anchors	68-69	Screws & Plugs	86-87
Hex Set Screws	70-71	Machine Screws	88
Nuts	72-73	Cavity Fixings	89
Washers	74-75	Rivets & Rivet Nuts	90
Lindapters	76-77	Self-Tapping Screws	90
Flange & Rod Fixings	78-80	Chemical Resin	91
Ductwork Accessories	80	Adhesives	92
Anchors	81	Sealants	93
Self Drilling Screws	82-84	Expanding Foam	94

BZP Pre-Cut Studs

Code	Size	Pack Qty
ECS 0830	M8 × 30	100
ECS 0840	M8 × 40	100
ECS 0850	M8 × 50	100
ECS 0870	M8 × 70	100
ECS 0875	M8 × 75	100
ECS 0880	M8 × 80	100
ECS 0890	M8 × 90	100
ECS 08100	M8 × 100	100
ECS 08110	M8 × 110	100
ECS 08140	M8 × 140	100
ECS 08150	M8 × 150	100
ECS 08160	M8 × 160	100
ECS 08200	M8 × 200	100
ECS 08250	M8 × 250	100
ECS 08300	M8 × 300	100
ECS 08500	M8 × 500	100
ECS 1025	M10 × 25	100
ECS 1030	M10 × 30	100
ECS 1035	M10 × 35	100
ECS 1040	M10 × 40	100
ECS 1050	M10 × 50	100
ECS 1060	M10 × 60	100
ECS 1070	M10 × 70	100
ECS 1080	M10 × 80	100
ECS 1090	M10 × 90	100
ECS 10100	M10 × 100	100
ECS 10110	M10 × 110	100
ECS 10120	M10 × 120	100
ECS 10130	M10 × 130	100
ECS 10140	M10 × 140	100
ECS 10150	M10 × 150	100
ECS 10160	M10 × 160	100
ECS 10170	M10 × 170	100
ECS 10180	M10 × 180	100
ECS 10200	M10 × 200	100
ECS 10250	M10 × 250	100
ECS 10300	M10 × 300	100
ECS 10400	M10 × 400	100
ECS 10500	M10 × 500	100
ECS 10600	M10 × 600	100



Backplates

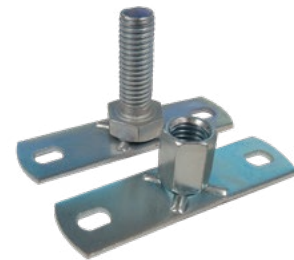

Code	Type	Thread Size	Finish	Pack Qty
FSB 810	Female	M8/M10	BZP	100
FSB 810S	Female	M8/M10	Stainless Steel	10
FSB M1030	Male	M10	BZP	100



Need Pull-Tests for Your Anchors and Fixings?

Ensure compliance and safety with documented pull-out testing that supports the Golden Thread.

Contact us today to discuss your requirements and book one of our qualified pull testers!

Female Concrete Screw Rod Hangers



Code	Thread Size	Screw Size	Pack Qty
FTC 810	M8/M10	7.5 × 35mm	50
FTC 155	M8/M10	7.5 × 55mm	50

Male Concrete Screw Rod Hangers



Code	Thread Size	Screw Size	Pack Qty
FTC M1035	M10	7.5 × 35mm	50

Ball Swivel Hangers



Code	Size	Thread Length	Pack Qty
FBH M08	M8	30mm	100
FBH M10	M10	30mm	100
FBH M12	M12	30mm	100

Anchorbolts



Code	Size	Drill Ø	Head Size	Pack Qty
BAB 650	6 × 50mm	5mm	8mm	100
BAB 675	6 × 75mm	5mm	8mm	100
BAB 830	8 × 30mm	6mm	10mm	100
BAB 850	8 × 50mm	6mm	10mm	100
BAB 875	8 × 75mm	6mm	10mm	100
BAB 810	8 × 100mm	6mm	10mm	100
BAB 1060	10 × 60mm	8mm	15mm	50
BAB 1075	10 × 75mm	8mm	15mm	50
BAB 1010	10 × 100mm	8mm	15mm	50
BAB 1275	12 × 75mm	10mm	17mm	50
BAB 1210	12 × 100mm	10mm	17mm	50

Wedge Anchors



Code	Thread Size	Length	Drill Ø	Pack Qty
BWA 060	M6	25mm	8mm	100
BWA 080	M8	30mm	10mm	100
BWA 100	M10	40mm	12mm	50
BWA 120	M12	50mm	15mm	50

Lipped Wedge Anchors

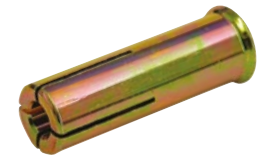

Code	Thread Size	Length	Drill Ø	Pack Qty
BLW 080	M8	30mm	10mm	100
BLW 103	M10	30mm	12mm	50
BLW 100	M10	40mm	12mm	50

Wedge Anchors Setting Tools



Code	Thread Size	Pack Qty
BAS 060	M6	1
BAS 080	M8	1
BAS 100	M10	1
BAS 120	M12	1

Pan Head Anchorbolts



Code	Size	Drill Ø	Drive Size	Pack Qty
BAB P0830	8 × 30mm	6mm	T30	100
BAB P0850	8 × 50mm	6mm	T30	100

BZP Hex Set Screws
8.8 grade



Code	Size	Pack Qty
EZS 612	M6 x 12	500
EZS 616	M6 x 16	500
EZS 620	M6 x 20	500
EZS 625	M6 x 25	500
EZS 630	M6 x 30	500
EZS 635	M6 x 35	500
EZS 640	M6 x 40	200
EZS 650	M6 x 50	200
EZS 680	M6 x 80	100
EZS 816	M8 x 16	200
EZS 820	M8 x 20	100
EZS 825	M8 x 25	200
EZS 830	M8 x 30	200
EZS 835	M8 x 35	200
EZS 840	M8 x 40	200
EZS 850	M8 x 50	200
EZS 860	M8 x 60	200
EZS 870	M8 x 70	100
EZS 880	M8 x 80	100
EZS 810	M8 x 100	100
EZS 1016	M10 x 16	200
EZS 1020	M10 x 20	200
EZS 1025	M10 x 25	200
EZS 1030	M10 x 30	200
EZS 1035	M10 x 35	100
EZS 1040	M10 x 40	100
EZS 1045	M10 x 45	100
EZS 1050	M10 x 50	100
EZS 1060	M10 x 60	100
EZS 1065	M10 x 65	100
EZS 1070	M10 x 70	100
EZS 1075	M10 x 75	100
EZS 1080	M10 x 80	50
EZS 1090	M10 x 90	50

Code	Size	Pack Qty
EZS 1010	M10 x 100	50
EZS 1011	M10 x 110	50
EZS 1012	M10 x 120	50
EZS 1015	M10 x 150	50
EZS 1220	M12 x 20	100
EZS 1225	M12 x 25	100
EZS 1230	M12 x 30	100
EZS 1235	M12 x 35	100
EZS 1240	M12 x 40	100
EZS 1250	M12 x 50	50
EZS 1260	M12 x 60	50
EZS 1270	M12 x 70	50
EZS 1280	M12 x 80	50
EZS 1630	M16 x 30	50
EZS 1635	M16 x 35	50
EZS 1640	M16 x 40	50
EZS 1645	M16 x 45	50
EZS 1650	M16 x 50	50
EZS 1655	M16 x 55	50
EZS 1660	M16 x 60	50
EZS 1665	M16 x 65	25
EZS 1670	M16 x 70	25
EZS 1675	M16 x 75	25
EZS 1680	M16 x 80	25
EZS 1690	M16 x 90	25
EZS 1610	M16 x 100	25
EZS 1612	M16 x 120	25
EZS 2040	M20 x 40	25
EZS 2045	M20 x 45	25
EZS 2050	M20 x 50	25
EZS 2060	M20 x 60	25
EZS 2070	M20 x 70	25
EZS 2075	M20 x 75	25
EZS 2080	M20 x 80	25
EZS 2090	M20 x 90	25
EZS 2010	M20 x 100	25
EZS 2012	M20 x 120	10
EZS 2013	M20 x 130	10
EZS 2014	M20 x 140	10
EZS 2490	M24 x 90	10
EZS 2710	M27 x 100	10
EZS 2712	M27 x 120	10

HDG Hex Set Screws



Code	Size	Pack Qty
EGH 825	M8 X 25	100
EGH 1020	M10 X 20	100
EGH 1025	M10 X 25	100
EGH 1030	M10 X 30	100
EGH 1035	M10 X 35	100
EGH 1040	M10 X 40	100

Brass Hex Set Screws



Code	Size	Pack Qty
EBH 612	M6 x 12	100
EBH 616	M6 x 16	100
EBH 620	M6 x 20	100
EBH 625	M6 x 25	100
EBH 640	M6 x 40	100
EBH 820	M8 x 20	100
EBH 825	M8 x 25	100
EBH 1025	M10 x 25	50
EBH 1030	M10 x 30	50
EBH 1035	M10 x 35	50

Stainless Steel Hex Set Screws



Code	Size	Pack Qty
ESH 625	M6 x 25	200
ESH 820	M8 x 20	200
ESH 825	M8 x 25	200
ESH 830	M8 x 30	200
ESH 835	M8 x 35	200
ESH 1020	M10 x 20	200
ESH 1025	M10 x 25	200
ESH 1030	M10 x 30	200
ESH 1035	M10 x 35	100
ESH 1040	M10 x 40	100
ESH 1050	M10 x 50	100
ESH 1250	M12 x 50	100
ESH 1640	M16 x 40	50
ESH 1665	M16 x 65	50

Bolt & Nut Protection Caps



Code	Colour	Size	Pack Qty
EPC 08B	Black	M8	100
EPC 10B	Black	M10	100
EPC 12B	Black	M12	100
EPC 08W	White	M8	100
EPC 10W	White	M10	100
EPC 12W	White	M12	100

BZP Hex Nuts



Code	Size	Pack Qty
EZN 040	M4	200
EZN 050	M5	200
EZN 060	M6	200
EZN 080	M8	100
EZN 100	M10	100
EZN 120	M12	100
EZN 160	M16	100
EZN 200	M20	100
EZN 240	M24	100
EZN 270	M27	100

Brass Hex Nuts



Code	Size	Pack Qty
EBN 040	M4	100
EBN 060	M6	100
EBN 080	M8	100
EBN 100	M10	100

BZP Flange Nuts



Code	Size	Pack Qty
EZF 060	M6	100
EZF 080	M8	100
EZF 100	M10	100
EZF 120	M12	100
EZF 160	M16	100

Nylon Flange Nuts



Code	Size	Pack Qty
ENF 100	M10	100

HDG Hex Nuts



Code	Size	Pack Qty
EGN 060	M6	100
EGN 080	M8	100
EGN 100	M10	100
EGN 120	M12	100

BZP Nyloc Nuts



Code	Size	Pack Qty
ELB 060	M6	100
ELB 080	M8	100
ELB 100	M10	100
ELB 120	M12	50

BZP Dome Nuts



Code	Size	Pack Qty
EZD 080	M8	100
EZD 100	M10	100

Stainless Steel Dome Nuts



Code	Size	Pack Qty
ESD 100	M10	100
ESD 120	M12	50

Stainless Steel Hex Nuts



Code	Size	Pack Qty
ESN 050	M5	100
ESN 060	M6	100
ESN 080	M8	100
ESN 100	M10	100
ESN 120	M12	50
ESN 160	M16	50

Stainless Steel Nyloc Nuts



Code	Size	Pack Qty
ELS 080	M8	100
ELS 100	M10	100

BZP Standard Wedge Nuts

24 × 19 × 12mm



Code	Size	Pack Qty
ESW 060	M6	100
ESW 080	M8	100
ESW 100	M10	100
ESW 120	M12	100

BZP Mini Wedge Nuts

21 × 17 × 10mm - rounded corners



Code	Size	Pack Qty
EMW 080	M8	100
EMW 100	M10	100

BZP Mini-Mini Wedge Nuts

18 × 10 × 9mm



Code	Size	Pack Qty
EMM 080	M8	100

BZP Plain Washers



Code	Size	Outside Ø	Pack Qty
EZW 040	M4	9mm	200
EZW 050	M5	10mm	200
EZW 060	M6	12.5mm	100
EZW 080	M8	17mm	100
EZW 100	M10	21mm	100
EZW 120	M12	24mm	100
EZW 160	M16	30mm	100
EZW 200	M20	37mm	100
EZW 240	M24	44mm	50
EZW 270	M27	50mm	50

Brass Plain Washers



Code	Size	Outside Ø	Pack Qty
EBW 040	M4	9mm	100
EBW 060	M6	12.5mm	100
EBW 080	M8	17mm	100
EBW 100	M10	21mm	100

Nylon Plain Washers



Code	Size	Outside Ø	Pack Qty
ENW 060	M6	12.5mm	100
ENW 080	M8	17mm	100
ENW 100	M10	21mm	100

BZP Shakeproof Washers



Code	Size	Pack Qty
EKZ 080	M8	100
EKZ 100	M10	100
EKZ 120	M12	100

HDG Plain Washers



Code	Size	Outside Ø	Pack Qty
EGW 060	M6	12.5mm	100
EGW 080	M8	17mm	100
EGW 100	M10	21mm	100
EGW 120	M12	24mm	100
EGW 160	M16	30mm	100

Stainless Steel Plain Washers



Code	Size	Outside Ø	Pack Qty
EAW 060	M6	12.5mm	100
EAW 080	M8	17mm	100
EAW 100	M10	21mm	100
EAW 120	M12	24mm	100
EAW 160	M16	30mm	100

BZP Penny Washers



Code	Size	Pack Qty
EPW 520	M5 × 20	100
EPW 525	M5 × 25	100
EPW 620	M6 × 20	100
EPW 625	M6 × 25	100
EPW 630	M6 × 30	100
EPW 640	M6 × 40	100
EPW 650	M6 × 50	100
EPW 825	M8 × 25	100
EPW 830	M8 × 30	100
EPW 840	M8 × 40	100
EPW 850	M8 × 50	100
EPW 1025	M10 × 25	100
EPW 1030	M10 × 30	100
EPW 1040	M10 × 40	100
EPW 1050	M10 × 50	100
EPW 1230	M12 × 30	100
EPW 1240	M12 × 40	100

HDG Penny Washers



Code	Size	Pack Qty
EPG 625	M6 × 25	100
EPG 825	M8 × 25	100
EPG 1025	M10 × 25	100

Stainless Steel Penny Washers



Code	Size	Pack Qty
EPS 625	M6 × 25	100
EPS 825	M8 × 25	100
EPS 1025	M10 × 25	100
EPS 1235	M12 × 35	100

BZP Spring Washers



Code	Size	Pack Qty
EGZ 060	M6	100
EGZ 080	M8	100
EGZ 100	M10	100
EGZ 120	M12	100
EGZ 160	M16	100



See page 11 for Square Plate Washers

Lindapter Type TC Toggle Clamps

Designed for suspending services from pre-cast hollow core slabs.

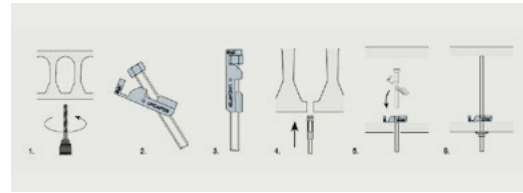

Code	Rod Size	Hole Ø	Pack Qty
FTO C08	M8	22mm	100
FTO C10	M10	25mm	100

Lindapter Type TR60

Designed for use with TR60 and 80 decking profiles.

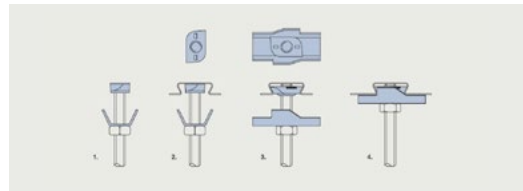

Code	Rod Size	Torque	Pack Qty
FTR 608	M8	10Nm	50
FTR 610	M10	10Nm	50

Lindapter Type MW2 Multiwedge 2

Designed to clip-in to Multideck 60 and Multideck 80 profiles.

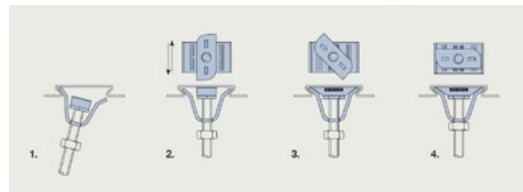

Code	Rod Size	Torque	Pack Qty
FMW 208	M8	10Nm	50
FMW 210	M10	10Nm	50

Lindapter Type MF

Designed for use with MetFloor® 60 & MetFloor® 80.

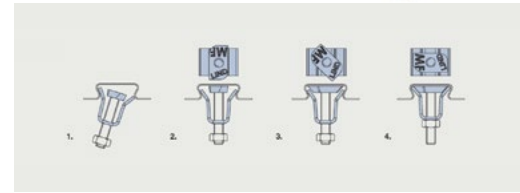

Code	Rod Size	Torque	Pack Qty
FMF 080	M8	10Nm	50
FMF 100	M10	10Nm	50

Lindapter Type AW Alphawedge

Designed for use with Ribdeck AL, E60 and 80 profiles.

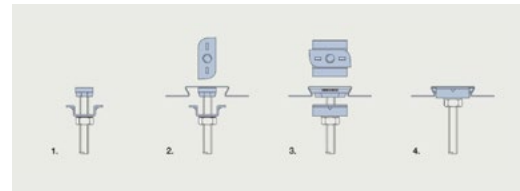

Code	Rod Size	Torque	Pack Qty
FAW 080	M8	10Nm	50
FAW 100	M10	10Nm	50

Lindapter Type COM

Designed for use with ComFlor® 60 & ComFlor® 80.

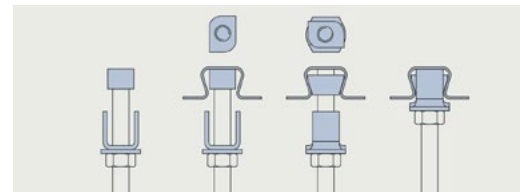









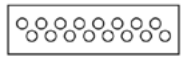
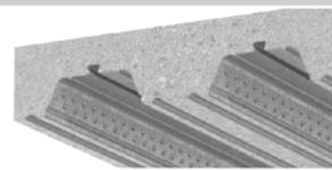

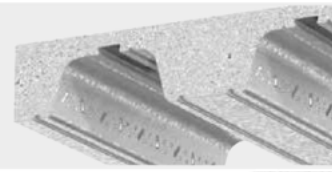

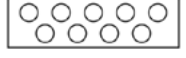
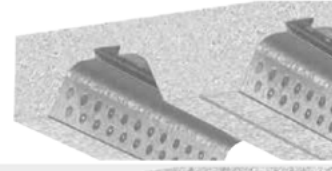

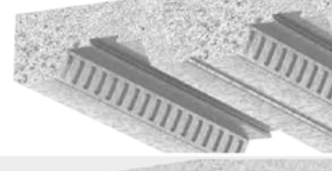

Code	Rod Size	Torque	Pack Qty
FLC M10	M10	10Nm	50

Lindapter®

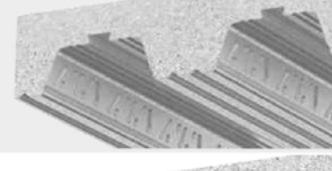
Compatible Profiles

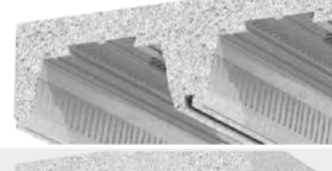
Lindapter has developed an extensive range of UKCA and CE Marked fixings to ensure optimum compatibility with all major decking profiles. They have been independently fire tested in accordance with BS EN 1991-1-2 and are fire rated up to 90 minutes.

Lindapter Decking Fixing	Compatible Composite Decking Profile(s)
Type COM  Fire Rated	Tata Steel ComFlor® 60, ComFlor® 80 and ComFlor® 95  Opening: 15mm (+/-1mm) 
Type TR60  Fire Rated	SMD® TR60+™ and TR80+™  
Type MF  Fire Rated	Construction Metal Forming (CMF®) MetFloor® 60 and MetFloor® 80  
Type MW2 - Multiwedge 2  Fire Rated	Kingspan® Multideck MD60 and Multideck MD80  
Type AW - Alphawedge  Fire Rated	Richard Lees Decking (owned by William Hare) Ribdeck E60  
Type AMD  Fire Rated	AMDECK® AMDECK® 60 and AMDECK® 80  
Type SD2 - Slimdek 2  Fire Rated	Tata Steel ComFlor® 225  
Type VN 	Fits several profiles including: AMDECK® 54 (AMDECK®), R51+™ (SMD®), ComFlor® 51+ (Tata Steel), Holorib (Richard Lees Decking), Superib (Richard Lees Decking), Multideck MD50 (Kingspan®) and MetFloor® 55 (CMF®) 

Horizontal Flange Clips



Code	Flange Thickness	Pack Qty
FAH 153	2-4mm	100
FAH 380	5-9mm	100
FAH 814	10-16mm	100
FAH 142	17-20mm	100
FAH 2330	23-30mm	100

Rod Hangers



Code	Thread Ø	Pack Qty
FRH M8T	M8	100
FRH M10T	M10	100

Vertical Flange Clips



Code	Description	Flange Thickness	Pack Qty
FAV 155	Standard	1-5mm	100
FAV 155RF	Return Flange	-	100

Horizontal Flange Clip Rod Hangers



Code	Thread Ø	Flange Thickness	Pack Qty
FAR 812	M8	2-4mm	100
FAR 825	M8	5-9mm	100
FAR 850	M8	10-16mm	100
FAR 875	M8	17-20mm	100
FAR 112	M10	2-4mm	100
FAR 125	M10	5-9mm	100
FAR 150	M10	10-16mm	100

Right Angle Rod Hangers



Code	Thread Ø	Pack Qty
FRA M08	M8	100
FRA M10	M10	100

Vertical Flange Rod Hangers



Code	Thread Ø	Flange Thickness	Pack Qty
FVR M8T	M8	1-5mm	100
FVR M10T	M10	1-5mm	100
FVR EM10T	M10	5-7mm	100

Vertical Return Flange Rod Hangers



Code	Thread Ø	Pack Qty
FRR M8T	M8	100
FRR M10T	M10	100

Angled Profile Rod Hangers



Code	Thread Ø	Pack Qty
FAP 8MT	M8	100
FAP 10MT	M10	100

Z Purlin Rod Hangers



Code	Thread Ø	Pack Qty
FZP 8MT	M8	100
FZP 10MT	M10	100

Edge Clips & Adaptors



Code	Flange Thickness	Cable/Conduit Ø	Pack Qty
FEC S89	2-4mm	7-9mm	100
FEC S10	2-4mm	10-11mm	100
FEC S12	2-4mm	12-14mm	100
FEC S15	2-4mm	15-19mm	100
FEC M89	4-7mm	7-9mm	100
FEC M10	4-7mm	10-11mm	100
FEC M12	4-7mm	12-14mm	100
FEC M15	4-7mm	15-19mm	100
FEC L89	8-12mm	7-9mm	100
FEC L10	8-12mm	10-11mm	100
FEC L12	8-12mm	12-14mm	100
FEC L15	8-12mm	15-19mm	100
FEC L20	8-12mm	20-24mm	100
FEC L25	8-12mm	25-30mm	100
FED A15	12-15mm	Adaptor	100

Conduit Support Clips

Used for attaching conduit to threaded rod.



Code	Flange Thickness	Conduit Ø	Threaded Rod Ø	Pack Qty
FMT 320	6-9mm	16-20mm	M8/M10	100
FMT 2025	6-9mm	25-32mm	M8/M10	100

Light Duty Cable Tray Bracket



Code	Thread Ø	Pack Qty
FUC CTB	M10-M12	100

Flange Clamps



Code	Through Hole Ø	Flange Thickness	Pack Qty
FFC 919	9mm	18mm	100
FFC 1119	11mm	19mm	100
FFC 1323	13mm	26mm	100

Swivel Flange Clamps



Code	Thread	Flange Thickness	Pack Qty
FLS M10	M10	17mm	10

Purlin Clips

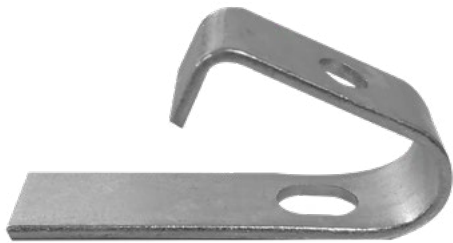

Code	Through Hole Ø	Pack Qty
FZB Z10	11mm	100

Ducting Flange Clamps



Code	Size	Pack Qty
FFC DW8	M8	100

Foam Gasket Tape



Code	Size	Length	Pack Qty
FGT 020	20 × 6mm	15m	1
FGT 025	25 × 6mm	15m	1

Aluminium Foil Tape



Code	Dimensions	Pack Qty
GAT SF50	50mm x 45m	24
GAT SF100	100mm x 45m	12

Sleeve Bolt Anchors



Code	Hole Size	Length	Max Fixing Thickness	Pack Qty
BSB 870	8mm	70mm	35mm	50
BSB 1080	10mm	80mm	35mm	50
BSB 1280	12mm	80mm	22mm	50

Loose Bolt Shield Anchors



Code	Bolt Size	Drill Ø	Max Fixing Thickness	Pack Qty
BLB 610	M6 × 55	10mm	10mm	50
BLB 810	M8 × 65	14mm	10mm	50
BLB 825	M8 × 80	14mm	25mm	50
BLB 840	M8 × 95	14mm	40mm	50
BLB 101	M10 × 75	16mm	10mm	50
BLB 102	M10 × 90	16mm	25mm	50
BLB 105	M10 × 115	16mm	50mm	50
BLB 107	M10 × 140	16mm	75mm	25
BLB 121	M12 × 90	20mm	10mm	25

HDG Through-Bolt Anchors



Code	Hole Size	Length	Max Fixing Thickness	Pack Qty
BHT 1065	10mm	60mm	10mm	50
BHT 1085	10mm	85mm	10mm	50
BHT 1010	10mm	105mm	30mm	50

BZP Through-Bolt Anchors



Code	Hole Size	Length	Max Fixing Thickness	Pack Qty
BZT 0865	8mm	65mm	20mm	100
BZT 0880	8mm	80mm	35mm	50
BZT 0810	8mm	100mm	55mm	50
BZT 1065	10mm	65mm	8mm	50
BZT 1075	10mm	75mm	18mm	50
BZT 1090	10mm	90mm	33mm	50
BZT 1012	10mm	120mm	63mm	50
BZT 1280	12mm	80mm	5mm	25
BZT 1210	12mm	100mm	25mm	25
BZT 1212	12mm	120mm	45mm	25
BZT 1214	12mm	140mm	65mm	25
BZT 1218	12mm	180mm	105mm	25
BZT 1610	16mm	105mm	10mm	20
BZT 1612	16mm	125mm	30mm	20
BZT 1617	16mm	180mm	80mm	20

Stainless Steel Through-Bolt Anchors



Code	Hole Size	Length	Max Fixing Thickness	Pack Qty
BST 1060	10mm	60mm	10mm	50
BST 1080	10mm	80mm	20mm	50
BST 1010	10mm	100mm	30mm	50

Hex Head Light Section Self-Drilling Screws



Code	Size	Max Steel Thickness	Driver Size	Pack Qty
DDF 3413	4.2 × 13mm	3mm	7mm Hex	1000
DDF 3416	4.2 × 16mm	3mm	7mm Hex	1000
DDF 3419	4.2 × 19mm	3mm	7mm Hex	1000
DDF 3425	4.2 × 25mm	3mm	7mm Hex	1000
DDF 4419	4.8 × 19mm	4.4mm	8mm Hex	500
DDF 3525	5.5 × 25mm	5.25mm	8mm Hex	500
DDF 3532	5.5 × 32mm	5.25mm	8mm Hex	500
DDF 3535	5.5 × 38mm	5.25mm	8mm Hex	500
DDF 3550	5.5 × 50mm	5.25mm	8mm Hex	500
DDF 3575	5.5 × 75mm	5.25mm	8mm Hex	100
DDF 6319	6.3 × 19mm	6mm	10mm Hex	500

Hex Head Heavy Section Self-Drilling Screws



Code	Size	Max Steel Thickness	Driver Size	Pack Qty
DDF 12538	5.5 × 38mm	12.5mm	8mm Hex	500
DDF 12567	5.5 × 67mm	12.5mm	8mm Hex	500

Hex Head Light Section Self-Drilling Screws

- With Bonded Washer



Code	Size	Max Steel Thickness	Driver Size	Pack Qty
DFA 3525	5.5 × 25mm	5.3mm	8mm Hex	250
DFA 3535	5.5 × 38mm	5.3mm	8mm Hex	250
DFA 3555	5.5 × 57mm	5.3mm	8mm Hex	250
DFA 3575	5.5 × 70mm	5.3mm	8mm Hex	250
DFA 3510	5.5 × 98mm	5.3mm	8mm Hex	250
DFA 3515	5.5 × 150mm	5.3mm	8mm Hex	100

Hex Head Heavy Section Self-Drilling Screws

- With Bonded Washer



Code	Size	Max Steel Thickness	Driver Size	Pack Qty
DFA 12538	5.5 × 38mm	12.5mm	8mm Hex	250
DFA 12551	5.5 × 51mm	12.5mm	8mm Hex	250
DFA 12560	5.5 × 60mm	12.5mm	8mm Hex	100
DFA 12580	5.5 × 85mm	12.5mm	8mm Hex	100
DFA 12510	5.5 × 100mm	12.5mm	8mm Hex	100
DFA 12515	5.5 × 150mm	12.5mm	8mm Hex	100

Hex Head Gash Point Self-Drilling Screws

- With Bonded Washer



Code	Size	Length	Pack Qty
DGP 625	6.3 × 25mm	8mm Hex	500
DGP 632	6.3 × 32mm	8mm Hex	250
DGP 645	6.3 × 45mm	8mm Hex	250

White Hex Head Light Section Self-Drilling Screws



Code	Size	Max Steel Thickness	Driver Size	Pack Qty
DSW 5526	5.5 × 26mm	4.4mm	8mm Hex	500

Stainless Steel Hex Head Light Section Self-Drilling Screws



Code	Size	Max Steel Thickness	Driver Size	Pack Qty
DDF 3525S	5.5 × 25mm	5.25mm	8mm Hex	100
DDF 3532S	5.5 × 32mm	5.25mm	8mm Hex	100
DFA 3538S	5.5 × 38mm	5.25mm	8mm Hex	100

Stainless Steel Hex Head Light Section Self-Drilling Screws

- With Bonded Washer



Code	Size	Max Steel Thickness	Driver Size	Pack Qty
DFA 3525SS	5.5 × 25mm	5.25mm	8mm Hex	100
DFA 3535SS	5.5 × 35mm	5.25mm	8mm Hex	100

Hexdrive Socket Drivers



Code	Size	Pack Qty
DSD 014	¼"	1
DSD 070	7mm	1
DSD 080	8mm	1
DSD 100	10mm	1
DSD 130	13mm	1

Pan Head Self-Drilling Screws



Code	Size	Max Steel Thickness	Driver Size	Pack Qty
DPS 2413	4.2 × 13mm	3mm	PH2	1000
DPS 2416	4.2 × 16mm	3mm	PH2	1000
DPS 2419	4.2 × 19mm	3mm	PH2	1000
DPS 2425	4.2 × 25mm	3mm	PH2	1000

Wafer Head Sharp Point Screws



Code	Size	Max Steel Thickness	Driver Size	Pack Qty
DWS 2314	4.2 × 13mm	1mm	PH2	1000

Pan Head Square Drive Self-Drilling Screws



Code	Size	Max Steel Thickness	Driver Size	Pack Qty
DCT 2413	4.2 × 13mm	3mm	Square	1000

Countersunk Head Light Section Self-Drilling Screws



Code	Size	Max Steel Thickness	Driver Size	Pack Qty
DCS 3925	3.9 × 25mm	2.4mm	PH2	1000
DCS 4216	4.2 × 16mm	3mm	PH2	1000
DCS 4219	4.2 × 19mm	3mm	PH2	1000
DCS 4225	4.2 × 25mm	3mm	PH2	1000
DCS 4838	4.8 × 38mm	4.4mm	PH2	500
DCS 5532	5.5 × 32mm	5.25mm	PH2	500
DCS 5545	5.5 × 45mm	5.25mm	PH2	500
DCS 5555	5.5 × 50mm	5.25mm	PH2	500
DCS 5560	5.5 × 60mm	5.25mm	PH2	500

Wafer Head Self-Drilling Screws



Code	Size	Max Steel Thickness	Driver Size	Pack Qty
DWD 2314	4.2 × 12mm	2.5mm	PH2	1000
DWD 2319	4.2 × 19mm	2.5mm	PH2	1000
DWD 2325	4.2 × 25mm	2.5mm	PH2	1000
DWD 2350	4.2 × 50mm	2.5mm	PH2	500

BZP Roofing Bolts & Nuts



Code	Size	Pack Qty
ERB 610	M6 × 10	200
ERB 612	M6 × 12	200
ERB 616	M6 × 16	200
ERB 620	M6 × 20	200
ERB 625	M6 × 25	200
ERB 630	M6 × 30	200
ERB 635	M6 × 35	200
ERB 640	M6 × 40	100
ERB 650	M6 × 50	100
ERB 660	M6 × 60	100
ERB 670	M6 × 70	100
ERB 6100	M6 × 100	100
ERB 820	M8 × 20	100
ERB 830	M8 × 30	100
ERB 840	M8 × 40	100

BZP Tray Bolts & Nuts



Code	Size	Pack Qty
ETB 608	M6 × 8	100
ETB 610	M6 × 10	100
ETB 612	M6 × 12	100
ETB 616	M6 × 16	100
ETB 620	M6 × 20	100
ETB 625	M6 × 25	100

Stainless Steel Roofing Bolts

Square nuts available separately.



Code	Size	Pack Qty
ERB 616SS	M6 × 16	100
ERB 620SS	M6 × 20	100
ERB 625SS	M6 × 25	100
ERB 630SS	M6 × 30	100
ERB 060SS	M6 Square Nuts	200

HDG Roofing Bolts & Nuts



Code	Size	Pack Qty
ERB 612G	M6 × 12	100
ERB 616G	M6 × 16	100
ERB 620G	M6 × 20	100
ERB 625G	M6 × 25	100
ERB 630G	M6 × 30	100
ERB 640G	M6 × 40	100

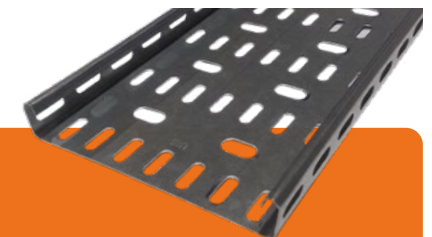

See page 28 for Cable Trays

BZP Countersunk Pozi Woodscrews



Code	Size	Pack Qty
CCZ 812	8 x 1/2"	200
CCZ 834	8 x 3/4"	200
CCZ 801	8 x 1"	200
CCZ 8114	8 x 1 1/4"	200
CCZ 8112	8 x 1 1/2"	200
CCZ 802	8 x 2"	200
CCZ 8212	8 x 2 1/2"	200
CCZ 803	8 x 3"	200
CCZ 101	10 x 1"	200
CCZ 1114	10 x 1 1/4"	200
CCZ 1112	10 x 1 1/2"	200
CCZ 102	10 x 2"	200
CCZ 1212	10 x 2 1/2"	100
CCZ 103	10 x 3"	100
CCZ 104	10 x 4"	100

Concrete Screws



Code	Size	Pack Qty
ACS 042	7.5 x 40mm	100
ACS 062	7.5 x 50mm	100
ACS 082	7.5 x 80mm	100
ACS 102	7.5 x 102mm	100
ACS 122	7.5 x 120mm	100
ACS 152	7.5 x 150mm	100

Hex Head Concrete Screws

Blue ruspert coated providing a higher corrosion resistance.



Code	Size	Pack Qty
ACS H632	6 x 32mm	100
ACS H645	6 x 45mm	100

Stainless Steel Countersunk Pozi Woodscrews



Code	Size	Pack Qty
CCS 4040	4 x 40mm	100
CCS 4050	4 x 50mm	100
CCS 5040	5 x 40mm	100
CCS 5050	5 x 50mm	100

Drywall Screws



Code	Size	Pack Qty
DDW 025	25mm	1000
DDW 032	32mm	1000
DDW 038	38mm	1000
DDW 050	50mm	1000
DDW 065	65mm	500
DDW 075	75mm	500

Coach Screws



Code	Size	Pack Qty
CHC 650	M6 x 50	100
CHC 660	M6 x 60	100
CHC 850	M8 x 50	100
CHC 860	M8 x 60	100
CHC 870	M8 x 70	100
CHC 880	M8 x 80	100
CHC 810	M8 x 100	100
CHC 1030	M10 x 30	100
CHC 1040	M10 x 40	100
CHC 1050	M10 x 50	100
CHC 1070	M10 x 70	100
CHC 1080	M10 x 80	50

Plastic Expansion Plugs



Code	Colour	Drill Ø	Screw Gauge	Pack Qty
APP RED	Red	5.5mm	6-10	100
APP BRO	Brown	7mm	10-14	100

Nylon Plugs



Code	Drill Ø & Plug Length	Screw Ø	Pack Qty
ANP 105	10 x 50mm	6-8mm	50
ANP 1260	12 x 60mm	8-10mm	50

Speed Plugs



Code	Screw Length	Fixing Thickness	Pack Qty
ASP 15P	38mm	1-15mm	100

Ramnuts



Code	Thread Size & Length	Drill Ø	Pack Qty
ARN 850	M8 x 50	18mm	50
ARN 105	M10 x 55	20mm	50

Fold Over Screw Cover Caps



Code	Colour	Screw Gauge	Pack Qty
CSC 0608	White	6-8	1000
CSC 1012	White	10-12	1000

Plugs and Screws Megabuckets



Code	Screw Length	Pack Qty
CSP B812	500 Red Plugs, 500 8 x 1 1/2" Screws & 2 Pozi Drivers	1
CSP B102	400 Brown Plugs, 400 10 x 2" Screws & 2 Pozi Drivers	1

Brass Raised Countersunk Machine Screws

Nickle plated.



Code	Size	Pack Qty
ERC 3535	M3.5 × 35	100
ERC 354	M3.5 × 40	100
ERC 355	M3.5 × 50	100
ERC 357	M3.5 × 75	50

BZP Pan Head Machine Screws



Code	Size	Pack Qty
EPM 412	M4 × 12	200
EPM 416	M4 × 16	200
EPM 420	M4 × 20	200
EPM 425	M4 × 25	200
EPM 440	M4 × 40	200
EPM 530	M5 × 30	200
EPM 550	M5 × 50	200
EPM 560	M5 × 60	200
EPM 612	M6 × 12	200
EPM 620	M6 × 20	200
EPM 625	M6 × 25	200
EPM 630	M6 × 30	200
EPM 640	M6 × 40	200
EPM 650	M6 × 50	200
EPM 660	M6 × 60	200
EPM 670	M6 × 70	200
EPM 680	M6 × 80	200
EPM 6100	M6 × 100	200

Brass Pan Head Slotted Machine Screws



Code	Size	Pack Qty
EBM 410	M4 × 10	100
EBM 412	M4 × 12	100
EBM 416	M4 × 16	100
EBM 420	M4 × 20	100
EBM 425	M4 × 25	100
EBM 430	M4 × 30	100
EBM 440	M4 × 40	100
EBM 450	M4 × 50	100

BZP Countersunk Head Machine Screws



Code	Size	Pack Qty
ECM 416	M4 × 16	200
ECM 420	M4 × 20	200
ECM 516	M5 × 16	200
ECM 520	M5 × 20	200
ECM 525	M5 × 25	200
ECM 530	M5 × 30	200
ECM 620	M6 × 20	200
ECM 625	M6 × 25	200
ECM 630	M6 × 30	200
ECM 640	M6 × 40	200
ECM 650	M6 × 50	200
ECM 820	M8 × 20	200

Spring Toggles



Code	Size	Hole Ø	Pack Qty
AST 060	M6	18mm	100
AST 080	M8	22mm	50
AST 100	M10	25mm	50

Spring Toggles

C/w screws



Code	Screw Size	Hole Ø	Pack Qty
AST 575	M5 × 75	14mm	50

Snaptoggle Heavy-Duty Cavity Wall Anchors

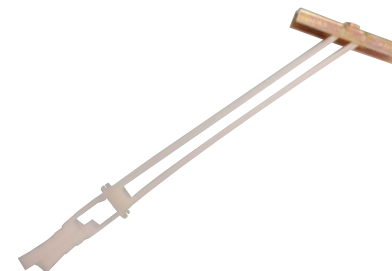

Code	Screw Size	Fixing Thickness	Pack Qty
ASP SNA	M6	10-92mm	50

Metal Cavity Anchors



Code	Thread Size	Hole Ø	Wall Depth	Pack Qty
AMC 445	M4	7mm	8-13mm	100
AMC 450	M4	7mm	16-20mm	100
AMC 545	M5	9mm	5-10mm	100
AMC 560	M5	9mm	5-13mm	50
AMC 570	M5	9mm	17-25mm	50
AMC 660	M6	10mm	7-13mm	50
AMC 670	M6	10mm	16-24mm	50

Premium Metal Cavity Anchors



Code	Thread Size	Hole Ø	Wall Depth	Pack Qty
AMC 545M	M5	10mm	5-21mm	100

Metal Cavity Anchor Setting Tool



Code	Pack Qty
MCA SET	1

Aluminium Rivets



Code	Ø x length	Grip Range	Pack Qty
DAR 4010	4.0 x 10mm	5-6.5mm	500
DAR 4012	4.0 x 12mm	6.5-8.5mm	500
DAR 4810	4.8 x 10mm	5-6.5mm	500
DAR 4812	4.8 x 12mm	6-8mm	500
DAR 4816	4.8 x 16mm	10-12mm	250

Steel Rivets



Code	size	Grip Range	Pack Qty
DSR 4010	4.0 x 10mm	5-6.5mm	500
DSR 4810	4.8 x 10mm	5-6.5mm	500
DSR 4812	4.8 x 12mm	6-8mm	500

Lightweight Hand Plier Riveter



Code	Pack Qty
DRT T55	1

Rivet Nut Tool



Code	Pack Qty
DRT HND	1

Knurled Round Body Rivet Nuts

- Flange Head



Code	Thread Size	Length	Grip Range	Pack Qty
DTI 6FLK	M6	15.5mm	0.5-3mm	500
DTI 8FLK	M8	17.5mm	0.7-3mm	500

BZP Countersunk Pozi Self-Tapping Screws



Code	Size	Pack Qty
DCZ 834	8 x ¾"	1000
DCZ 801	8 x 1"	1000
DCZ 8112	8 x 1½"	500
DCZ 1002	10 x 2"	500

BZP Pan Head Pozi Self-Tapping Screws



Code	Size	Pack Qty
DPZ 812	8 x ½"	1000
DPZ 834	8 x ¾"	1000
DPZ 801	8 x 1"	1000
DPZ 8112	8 x 1½"	500
DPZ 802	8 x 2"	500
DPZ 1058	10 x ⅝"	500
DPZ 1034	10 x ¾"	500

Polyester Resin Cartridges



Code	Size	Pack Qty
BCR 300	300ml	15

Resin Nozzles



Code	Pack Qty
BRN 010	1

Spin In Glass Capsules



Code	Thread Ø	Pack Qty
BRC 100	M10	10
BRC 120	M12	10
BRC 160	M16	10
BRC 200	M20	10

Blow-Out Pumps



Code	Pack Qty
BBP 001	1

Stud Bolts



Code	Thread Ø	Thread Length	Max. Fixture Thickness	Pack Qty
BZS 1013	M10	130mm	25mm	10
BZS 1216	M12	160mm	34mm	10
BZS 1619	M16	190mm	45mm	10

Hot Dip Galvanised Stud Bolts



Code	Thread Ø	Thread Length	Max. Fixture Thickness	Pack Qty
BGS 2026	M20	260mm	55mm	10

Mitre Fast Bonding Kit



Code	Description	Pack Qty
GMB 250	50g adhesive and 200ml activator	5

Threadlock

A medium strength adhesive which prevents vibration loosening of fasteners.



Code	Size	Pack Qty
GNL TL42	50ml	12

LOCTITE® 577 Fast Cure Medium Strength Pipe Seal

LOCTITE® 577 is designed for the locking and sealing of metal pipes and fittings as well as other threaded assemblies. The product provides an instant, low-pressure seal for metal pipes and fittings. It will not creep, shrink or shred.



Code	Size	Pack Qty
GLT 570	50ml	6

Gruvlok Standard Lubricant



Code	Size	Pack Qty
FGL 400	400g	20

LOCTITE® 243 Thread Locker

LOCTITE® 243 is a medium strength blue threadlocking adhesive that seals and secures metal nuts and bolts to prevent loosening due to shock and vibration.



Code	Size	Pack Qty
GLT 241	10ml	6

LOCTITE® 55 Pipe Sealing Cord

LOCTITE® 55 is designed for sealing of metal and plastic pipes and fittings. It needs no cure time and results in an immediate, full pressure seal. The ideal choice for a quick, easy and reliable seal.



Code	Size	Pack Qty
GLT 551	150g	6

Boss White

Pipe jointing compound for non-potable water applications



Code	Size	Pack Qty
FBW 400	400g	20

Small Cotton Cobs



Code	Size	Pack Qty
FCC 250	250g	6

Schtuk Extreme™



Code	Size	Colour	Pack Qty
GST ICL	300ml	Clear	12

OB1 All in One Sealant & Adhesive



Code	Size	Pack Qty
GCT 1CL	310ml	12

General Purpose Silicone



Code	Colour	Size	Pack Qty
GUN ICL	Clear	310ml	25
GUN IWH	White	310ml	25
GUN IGR	Grey	310ml	25

Fire Mate Sealant



Code	Size	Pack Qty
GFI CWH	310ml	25

Soudaduct Sealant



Code	Size	Pack Qty
GGM GRY	310ml	25

Standard Sealant Guns



Code	Pack Qty
GSK GUN	12

Pro Power Sealant Guns



Code	Pack Qty
GSK COX	6

Expanding Handheld Foam



Handheld Fire Foam



Code	Size	Pack Qty
GSF AE7	750ml aerosol	12

Code	Size	Pack Qty
GFF AE7	750ml aerosol	12

Gun Grade Expanding Foam



Gun Grade Fire Foam



Code	Size	Pack Qty
GSF GG7	750ml aerosol	12

Code	Size	Pack Qty
GFF GG7	750ml aerosol	12

Cloth Tape



Code	Colour	Dimensions	Pack Qty
GAT SC50	Silver	50mm x 50m	24
GAT BC50	Black	50mm x 50m	24

Foam Gun



Code	Pack Qty
GSF MAG	1

Dual Purpose Foam Cleaner



Code	Size	Pack Qty
GSF GSC	500ml	12

Power Tool Accessories

HSS Drill Bits	96	Flat Wood Bits	101
Taps	97	Screwdriver Bits	102
Broaching Cutters	97	SDS Bits	103
Cutting Fluids	97	Tile Drill Bits	103
Cutting & Grinding Discs	99	Diamond Core Drills	104
Holesaws	100	Abrasive Discs	104
Saw Blades	101		

HSS Ground Jobber Drills



Code	Size	Pack Qty
JMG 025	2.5mm	10
JMG 030	3.0mm	10
JMG 032	3.2mm	10
JMG 033	3.3mm	10
JMG 035	3.5mm	10
JMG 040	4.0mm	10
JMG 042	4.2mm	10
JMG 045	4.5mm	10
JMG 050	5.0mm	10
JMG 055	5.5mm	10
JMG 060	6.0mm	10
JMG 065	6.5mm	10
JMG 070	7.0mm	10
JMG 080	8.0mm	10
JMG 085	8.5mm	10
JMG 090	9.0mm	10
JMG 100	10.0mm	5
JMG 105	10.5mm	5
JMG 110	11.0mm	5
JMG 120	12.0mm	5
JMG 130	13.0mm	5

Dormer HSS Ground Jobber Drills



Code	Size	Pack Qty
JDM 025	2.5mm	10
JDM 030	3.0mm	10
JDM 035	3.5mm	10
JDM 040	4.0mm	10
JDM 042	4.2mm	10
JDM 045	4.5mm	10
JDM 050	5.0mm	10
JDM 055	5.5mm	10
JDM 060	6.0mm	10
JDM 065	6.5mm	10
JDM 070	7.0mm	10
JDM 080	8.0mm	10
JDM 085	8.5mm	10
JDM 090	9.0mm	10
JDM 100	10.0mm	10
JDM 105	10.5mm	10
JDM 110	11.0mm	10
JDM 120	12.0mm	10
JDM 130	13.0mm	10

HSS Cobalt Jobber Drills



Code	Size	Pack Qty
JCO 030	3.0mm	10
JCO 035	3.5mm	10
JCO 040	4.0mm	10
JCO 050	5.0mm	10
JCO 060	6.0mm	10
JCO 070	7.0mm	10
JCO 080	8.0mm	10
JCO 085	8.5mm	10
JCO 090	9.0mm	10
JCO 100	10.0mm	5
JCO 110	11.0mm	5
JCO 120	12.0mm	5

HSS Drill Bit Sets

1-10mm in 0.5mm increments



Code	Pieces	Type	Pack Qty
JDS G19	19	Ground	1
JDS C19	19	Cobalt	1

Second Cut Taps



Code	Size	Tapping Drill Ø	Pack Qty
JTT M40S	M4 × 0.7	3.3mm	1
JTT M50S	M5 × 0.8	4.2mm	1
JTT M60S	M6 × 1	5mm	1
JTT M80S	M8 × 1.25	6.5mm	1
JTT M10S	M10 × 1.5	8.5mm	1
JTT M12S	M12 × 1.75	10.3mm	1

Broaching Cutters



Code	Size	Cutting Thickness	Pack Qty
JUC S12	12mm	25mm	1
JUC S14	14mm	25mm	1
JUC S18	18mm	25mm	1

Pilot Pins for Broaching Cutters



Code	Description	Pack Qty
JUC PPS	Short	1

Conecut Taper Drills



Code	Ref	Range	Pack Qty
JCC 000	No. 0	3-14mm	1
JCC 010	No. 1	8-20mm	1
JCC 020	No. 2	16-30mm	1

Cutting & Tapping Fluid



Code	Size	Pack Qty
JLU AER	500ml aerosol	12

Cutting Compound



Code	Size	Pack Qty
JLU TUB	500g	1

Effortless off-site fabrication with Armaflo

At Armaflo, we simplify your project timeline with precision, efficiency, and quality. Our off-site prefabrication process ensures that every component is crafted to perfection before it reaches your site, giving you more time to focus on what matters.



Here's how it works:

- **Consultation**
We work with you to fully understand your project goals
- **Design**
Our expert team creates detailed plans for functionality and efficiency
- **Manufacturing**
We fabricate your components with precision in our controlled environment
- **Delivery**
On-time delivery to keep your project on track, with careful packaging to ensure safety
- **Installation**
Quick, seamless on-site installation, reducing downtime and disruption

"We can't fault them; the lads loved them and put them up with no fuss."

"I don't know how you managed to turn it around in just 3 days!"

Ready for a more efficient project?
Let Armaflo bring supply certainty to your next project.

Contact us today to learn more!

0113 256 7211

Dry Cut Circular Saw Blades



Code	Size	Bore	Number of Teeth	Pack Qty
JDY 13636	135mm / 5 1/4"	20mm	36	1
JDY 30560	305mm / 12"	25.4mm	60	1
JDY 35564	355mm / 14"	25.4mm	64	1

Metal Flat Cutting Discs



Code	Size	Bore	Thickness	Pack Qty
HCM 100	100mm	16mm	2.5mm	25
HCM 115	115mm	22mm	3.2mm	25
HCM 350	350mm	25.4mm	2.5mm	25

Evolution RAGE 2 Multi Purpose TCT Blade



Code	Size	Bore	Number of Teeth	Pack Qty
JDY 35564R	355mm / 14"	25.4mm	36	1

Metal Inox Ultra-Thin Flat Cutting Discs



Code	Size	Bore	Thickness	Pack Qty
HTM 100	100mm	16mm	1mm	25
HTM 115	115mm	22mm	1mm	25
HTM 125	125mm	22mm	1mm	25

Evolution Raptor Steel Cutting Blade



Code	Size	Bore	Number of Teeth	Pack Qty
JDY 35564E	355mm / 14"	25.4mm	66	1

Stone Grinding Discs



Code	Size	Bore	Thickness	Pack Qty
HGM 115	115mm	22mm	6mm	25

Holesaws



Code	Size	Pack Qty
JSH 016	16mm	1
JSH 019	19mm	1
JSH 020	20mm	1
JSH 022	22mm	1
JSH 024	24mm	1
JSH 025	25mm	1
JSH 029	29mm	1
JSH 030	30mm	1
JSH 032	32mm	1
JSH 035	35mm	1
JSH 038	38mm	1
JSH 040	40mm	1
JSH 041	41mm	1
JSH 043	43mm	1
JSH 044	44mm	1
JSH 046	46mm	1
JSH 048	48mm	1
JSH 051	51mm	1

Code	Size	Pack Qty
JSH 052	52mm	1
JSH 054	54mm	1
JSH 057	57mm	1
JSH 060	60mm	1
JSH 064	64mm	1
JSH 065	65mm	1
JSH 068	68mm	1
JSH 070	70mm	1
JSH 073	73mm	1
JSH 076	76mm	1
JSH 079	79mm	1
JSH 083	83mm	1
JSH 086	86mm	1
JSH 089	89mm	1
JSH 095	95mm	1
JSH 102	102mm	1
JSH 105	105mm	1
JSH 108	108mm	1
JSH 111	111mm	1
JSH 114	114mm	1
JSH 121	121mm	1
JSH 127	127mm	1
JSH 140	140mm	1
JSH 152	152mm	1
JSH 160	160mm	1
JSH 168	168mm	1
JSH 177	177mm	1
JSH 210	210mm	1

Arbors For Holesaws



Code	Ref	Shank	To Suit Saw Ø	Pack Qty
JHA H81	A1	Hex	14-30mm	1
JHA H33	A2	Hex	32-210mm	1
JHA S81	A1	SDS	14-30mm	1
JHA S33	A2	SDS	32-210mm	1

Pilot Drills to Suit Arbors



Code	Length	Pack Qty
JHA PS1	75mm	5
JHA PS2	104mm	5

12" Extensions to Suit Arbors



Code	To Suit Arbor	Pack Qty
JHA E5	A1	1
JHA E12	A2	1

Jigsaw Blades



Code	Ref	Application	Pack Qty
JJB 101B	T101B	Clean cutting wood & plastics up to 30mm	5
JJB 101BR	T101BR	Splinter free reverse cut wood and laminate up to 30mm	5
JJB 344D	T334D	Fast cutting in hard, softwood & plywood up to 100mm	5
JJB 118A	T118A	Mild steel, non-ferrous metal, aluminium 1.5-4mm	5
JJB 118B	T118B	Mild steel 3-6mm, non-ferrous metal 3-10mm	5
JJB 318A	T318A	Mild steel, non-ferrous metal, aluminium 1.5-4mm, 100 blade	5

Reciprocating Saw Blades



Code	Ref	Application	Pack Qty
JRB 644	S644D	Construction wood (nail free) 6-100mm	5
JRB 92B	S922BF	Sheet metal 3-8mm, pipes and profiles 10-100mm	5
JRB 92E	S922EF	Sheet metal 1.5-4mm, pipes and profiles 5-100mm	5
JRB 12B	S1122BF	Sheet metal 3-8mm, pipes and profiles 10-175mm	5
JRB 12E	S1122EF	Sheet metal 1.5-4mm, pipes and profiles 5-175mm	5

Hacksaw Blades



Code	Size	TPI	Pack Qty
NHB 150	6"	32TPI	10
NHB B301	12"	18TPI	10
NHB B302	12"	24TPI	10
NHB B303	12"	32TPI	10

Multi-Tool Blades



Code	Size	Application	Pack Qty
JMB 32M	32mm	Wood and nails	10
JMB 44M	44mm	Wood and nails	10
JMB 32W	32mm	Wood and plastics	10
JMB 63W	63mm	Wood and plastics	10

Flat Wood Bits



Code	Size	Overall Length	Pack Qty
JFW 120	12mm	152mm	4
JFW 160	16mm	152mm	4
JFW 190	19mm	152mm	4
JFW 200	20mm	152mm	4
JFW 220	22mm	152mm	4
JFW 250	25mm	152mm	4
JFW 280	28mm	152mm	4
JFW 320	32mm	152mm	4
JFW 350	35mm	152mm	4
JFW 380	38mm	152mm	4

Flat Wood Bit Extensions



Code	Size	Pack Qty
JFW E30	300mm / 12"	1

Pozi Bits



Code	Size	Description	Screw Size	Pack Qty
JPZ 225	No.2 x 25mm	Standard	3.5-5mm	25
JPZ 2BT	No.2 x 25mm	Bi-Torsion	3.5-5mm	10

Phillips Bits



Code	Size	Screw Size	Pack Qty
JPH 125	No.1 x 25mm	2.2-3mm	25
JPH 225	No.2 x 25mm	3.5-5mm	10

Torx® Bits



Code	Size	Screw Size	Pack Qty
JTX T30	T30 x 25mm	6-7mm	10

Square Bits



Code	Size	Screw Size	Pack Qty
JSQ 225	No.2 x 25mm	4.5mm	10

Magnetic Bit Holder



Code	Pack Qty
JMH SMH	10

SDS Chuck & Adaptor Sets



Code	Pack Qty
KCH ADS	1

SDS-Plus Hammer Drill Bits

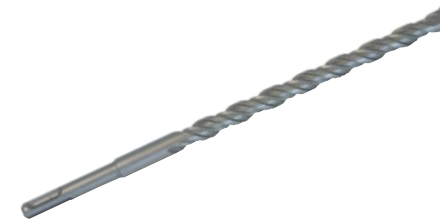

Code	Size	Overall Length	Pack Qty
JSP 5016	5mm	160mm	10
JSP 5511	5.5mm	110mm	10
JSP 5516	5.5mm	160mm	10
JSP 5521	5.5mm	210mm	10
JSP 6011	6mm	110mm	10
JSP 6016	6mm	160mm	10
JSP 6021	6mm	210mm	10
JSP 6030	6mm	300mm	10
JSP 6516	6.5mm	160mm	10
JSP 7011	7mm	110mm	10
JSP 7016	7mm	160mm	10
JSP 7021	7mm	210mm	10
JSP 8016	8mm	160mm	10
JSP 8021	8mm	210mm	10
JSP 1016	10mm	160mm	10
JSP 1021	10mm	210mm	10
JSP 1046	10mm	460mm	1
JSP 1061	10mm	600mm	1
JSP 1010	10mm	1000mm	1
JSP 1216	12mm	160mm	10
JSP 1221	12mm	210mm	10
JSP 1226	12mm	260mm	10
JSP 1261	12mm	600mm	1
JSP 1416	14mm	160mm	10
JSP 1421	14mm	210mm	10
JSP 1516	15mm	160mm	10
JSP 1621	16mm	210mm	10
JSP 1646	16mm	460mm	1
JSP 1610	16mm	1000mm	1
JSP 2045	20mm	450mm	1
JSP 2060	20mm	600mm	1
JSP 2010	20mm	1000mm	1
JSP 2245	22mm	450mm	1
JSP 2545	25mm	450mm	1
JSP 2560	25mm	600mm	1
JSP 2510	25mm	1000mm	1
JSP 3045	30mm	450mm	1

SDS-Plus Hammer Chisel Bits



Code	Size	Pack Qty
JPS C25	250 x 20mm	1
JPS C40	250 x 40mm	1

Tile Drill Bits



Code	Size	Pack Qty
JTD 060	6 x 60mm	1
JTD 070	7 x 75mm	1

Diamond Grit Tile Drill Bits



Code	Size	Pack Qty
JDT 060	6mm	1
JDT 070	7mm	1
JDT 100	10mm	1

Dry Diamond Cores



Code	Size	Description	Pack Qty
JDC B28	28mm	350mm	1
JDC B32	32mm	150mm	1
JDC B38	38mm	150mm	1
JDC B42	42mm	150mm	1
JDC B48	48mm	150mm	1
JDC B52	52mm	150mm	1
JDC B65	65mm	150mm	1
JDC B107	107mm	150mm	1

Diamond Core Pilot Drills



Code	Size	Pack Qty
JCA ATD	10 x 200mm	1

Diamond Core Adaptor Packs



Code	Description	Pack Qty
JCA HAP	Hex Adaptor Pack	1
JCA SAP	SDS Adaptor Pack	1

Flap Discs



Code	Size	Bore	Grit	Pack Qty
HFL 1540	115mm	22mm	P40	25
HFL 1560	115mm	22mm	P60	25

Personal Protective Equipment

Gloves	106
Eye Protection & Helmets	107
Ear Protection & Dust Masks	108

	Rating
Abrasion	1-4
Cut (Coup Test)	1-5
Tear	1-4
Puncture	1-4

PU Coated Orange Nylon Gloves



Code	Size	Performance	Pack Qty
MHP PC08O	8	4343	10
MHP PC09O	9	4343	10
MHP PC10O	10	4343	10

Wrap Around Safety Glasses



Code	Pack Qty
MEY WSS	10

Safety Goggles



Code	Pack Qty
MEY WSG	20

PU Coated Black Nylon Gloves



Code	Size	Performance	Pack Qty
MHP PC08B	8	4121	10
MHP PC09B	9	4121	10
MHP PC10B	10	4121	10

PU Coated Grey Cut Resistant Gloves



Code	Size	Performance	Pack Qty
MHT PU8S	8	4343	10
MHT PU9S	9	4343	10
MHT PU10S	10	4343	10

Clear Safety Glasses



Code	Pack Qty
MEY PSS	12

Cobra Clear Wrap Around Safety Glasses



Code	Pack Qty
MEY COB	10

PU Coated Red Nylon Gloves



Code	Size	Performance	Pack Qty
MHP PC08R	8	4121	10
MHP PC09R	9	4121	10
MHP PC10R	10	4121	10

PU Coated Green Cut Resistant Gloves



Code	Size	Performance	Pack Qty
MHT KU8	8	4543	10
MHT KU9	9	4543	10
MHT KU10	10	4543	10

Koro Clear Safety Glasses



Code	Pack Qty
MEY KSC	12

Safety Helmets



Code	Colour	Pack Qty
MSH WHI	White	10

Standard Ear Defenders



Code	SNR Rating	Pack Qty
MEA EDS	27	1

Dust Masks



Code	Pack Qty
MMN N95	50

Banded Foam Ear Plugs



Code	SNR Rating	Pack Qty
MEA EPB	20	40

FFP2 Dust Mask

Valved, for dust



Code	Pack Qty
MMN CP2V	20

Foam Ear Plugs

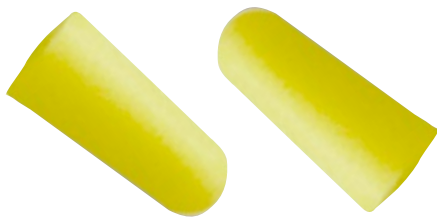

Code	SNR Rating	Pack Qty
MEA EP10	37	200

FFP3 Dust Mask

Valved, for dust and fumes



Code	Pack Qty
MMN CP3V	10

Site Equipment & Hand Tools

Power & Lighting	110
Security	111
Storage	112
Step Ladders	113
Cleaning Products	114
Protection Products	114-115
Paints & Lubricants	115
Hand Tools	116-118

110V Transformers



Code	Power Tool Rating	Outlets	Pack Qty
MPT 332	3.3kVA	2 x 16A	1

Cable Reels



Code	Volt	Length	Pack Qty
MCR 251	110V	25m	1

**110V Splitter Box
4 Outlet**



Code	Description	Pack Qty
MSB 164	100V/16A	1

LED Task Light 20W



Code	Description	Pack Qty
MTL 010	Rechargeable	1
MTL 011	110V	1

110V Leads



Code	Conductor Size	Pack Qty
MLL 151	1.5mm ²	1

To discuss your site lighting requirements speak to one of our product specialists



Scafftag Holders with Inserts & Marker Pen

The world-leading visual tagging system for scaffolding to help prevent working at height hazards and manage scaffolding inspection procedures. Pack includes 10 holders, 20 inserts and a marker pen.



Code	Description	Pack Qty
MST STSH	10 Holders & 20 Inserts	1

Brass Padlocks



Code	Size	Pack Qty
MCB 114	1¼"	6
MCB 112	1½"	6
MCB 200	2"	6

Brass Padlocks - Keyed Alike



Code	Size	Pack Qty
MCH K25	25mm	6

Combination Padlocks



Code	Size	Pack Qty
MCP 200	2"	6

Heavy-Duty Hasp & Staples

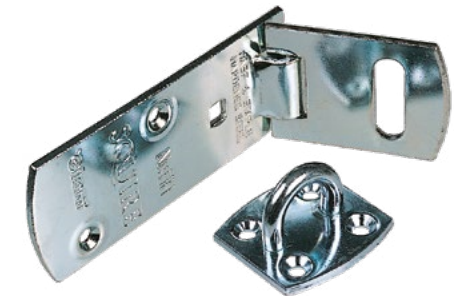

Code	Size	Pack Qty
MHS 712	7½"	1

Security Chain



Code	Size	Load Limit	Length
MCH BZ6	6mm	250kg	15m
MCH BZ8	8mm	450kg	10m

Armorgard Van Box TB1



Code	Size	Pack Qty
MSC TB1	985 × 540 × 475mm	1

Armorgard Site Box TB2



Code	Size	Pack Qty
MSC TB2	1275 × 665 × 660mm	1

Armorgard Site Chest



Code	Size	Pack Qty
MSC TBC4	1150 × 615 × 1265mm	1

Armorgard Bundle Rack



Code	Size	Pack Qty
MSC BR1	1005 × 1560 × 1010mm	1

Armorgard Cutting Station



Code	Size	Pack Qty
MSC SS7	1200 × 800 × 850mm	1

Armorgard Pipe Rack



Code	Size	Pack Qty
MSC PR1	1000 × 1500 × 1560mm	1

Class 1 Aluminium Step Ladders



Code	Size	Closed Height	Pack Qty
MAS 080	8 tread	1.89m	1
MAS 100	10 tread	2.39m	1

Fibreglass Step Ladders



Code	Size	Closed Height	Pack Qty
MFS 040	4 tread	1m	1
MFS 050	5 tread	1.3m	1
MFS 060	6 tread	1.5m	1
MFS 080	8 tread	2m	1
MFS 100	10 tread	2.5m	1

Work Hop Up Platform



Code	Platform Size	Pack Qty
MHU 6060	600 × 600mm	1

Elasticated Tool Lanyard



Code	Size	Pack Qty
MLA T13	91-137mm	1

Ratchet Straps



Code	Size	Breaking Strain	Pack Qty
MRS 525	25mm x 5m	300kg	1
MRS 850	50mm x 8m	5000kg	1

Blue Centre Pull Towels



Code	Size	Pack Qty
MCL BPR	180mm x 150m	6

Hand Wipes



Code	Size	Pack Qty
MGR 80W	80 wipes	6
MGR 300W	300 wipes	3

Assorted Rags



Code	Weight	Pack Qty
MCL RAG	10kg	1

Rubble Sacks



Code	Size	Gauge	Pack Qty
MRU 3121	33" x 22"	500 gauge	10

Heavy-Duty Black Refuse Sacks



Code	Size	Pack Qty
MRS 1829	18" x 29" x 39"	200

Clear Polythene Plastic Sheeting



Code	Unfolded Width x Roll Length	Gauge	Pack Qty
MVI 1450	4m x 50m	200	1

Tarpaulins



Code	Size	Pack Qty
MTA 5436	5.4 x 3.6m	1

Stretchwrap



Code	Size	Pack Qty
MPW 400	400mm x 300m	6

Floor Protector



Code	Description	Size	Pack Qty
MFP CP6	Carpet Protector	600mm x 50m	4
MFP HS6	Hard Surface	600mm x 50m	4

Barrier Tape



Code	Colour	Pack Qty
GAT RB75	Red & White	10

WD-40



Code	Description	Pack Qty
MWD 400	400ml aerosol	12

White Spirit



Code	Size	Pack Qty
MCL WS2	2 litres	6

Linemarking Paint



Code	Colour	Pack Qty
MLM PWH	White	12
MLM PYE	Yellow	12

Bright Galvanising Paint



Code	Description	Pack Qty
MGP BGA	500ml aerosol	12

Tape Measures



Code	Size	Pack Qty
NTA BT5	5m	1
NTA ALT8	8m	1

Stanley Fat Max™ Tape Measures



Code	Size	Pack Qty
NTA FM8	8m	1

Boat Levels



Code	Size	Pack Qty
NSL 81M	250mm	1

Half Round Second Cut Files



Code	Blade Length	Width	Pack Qty
NFI HRSC	250mm	23mm	1

Paint Brushes



Code	Size	Pack Qty
NBP P050	12mm	12
NBP P100	25mm	12
NBP P200	50mm	12

Permanent Marker Pens



Code	Pack Qty
NMA PEN	12

Hand Second Cut Files



Code	Blade Length	Width	Pack Qty
NFI FSC	250mm	25mm	1

Wire Brushes



Code	Pack Qty
NBW 4RW	1

Retractable Blade Knives



Code	Pack Qty
NKN RET	10

Knife Blades



Code	Pack Qty
NKB 100	100

Hardpoint Saws



Code	Size	Pack Qty
NSH J22	22"	1

Thin-Wall Channel Sockets



Code	To Suit	Size	Channel Size	Pack Qty
FCS 17T	M10	17mm	41 × 41mm	1
FCS 19T	M12	19mm	41 × 41mm	1

Square Drive Sockets



Code	Drive	Size	Pack Qty
NSO D13	½"	13mm	1
NSO D15	½"	15mm	1
NSO D17	½"	17mm	1

Deep Square Drive Sockets



Code	Drive	Size	Pack Qty
NSO DD13	½"	13mm	1
NSO DD17	½"	17mm	1

Square Drive Socket Adaptors



Code	Description	Pack Qty
NSO 12A	¼" Hex to ½" Square Adaptor	1

Bolt Croppers



Code	Length	Capacity	Pack Qty
NBC 600	600mm	10mm	1

Suction Lifters



Code	Pack Qty
NSU 2PL	1

Combination Spanners



Code	Size	Pack Qty
NSP C13	13mm	1
NSP C17	17mm	1

Combination Spanners with Ratchet Ring



Code	Size	Pack Qty
NSP R17	17mm	1

Batteries



Code	Size	Pack Qty
NBA AAA4	AAA	4
NBA AA4	AA	4

Index

A

Acute Angle Brackets	15
Adaptable Boxes	57
Adaptors - Conduit	50
Adaptors - Edge Clips	79
Adaptors - Sockets	117
Adaptors - Threaded Rod	23
Adhesives	92
Adjustable Angle Brackets	15
All Round Band	58
Allthread	18, 22
Alphawedge	76
Aluminium Rivets	90
Anchorbolts	69
Angle Boxes - Conduit	41, 45, 51
Angle Channel Brackets	15
Angle Cleats	13, 18
Angle Grinder Discs	99
Angled Profile Rod Hangers	79
Arbors - Holesaws	100

B

Back Boxes	56
Back Outlet Boxes - Conduit	41, 45
Back Plates	65, 68
Ball Swivel Hangers	69
Barrier Tape	115
Base Plates	16, 19
Basket	31-33
Basket - Fixings & Accessories	31-33
Batteries	118
BBJ's	64
Beam Clamps	80
Bending Springs - Conduit	51
Bends - Cable Tray	28-30
Bends - Conduit	42, 45, 50
Bends - Ladder	39
Bends - PVC Trunking	52
Bends - Trunking	34-35
Big Foot Alternatives	20
Blades - Diamond	104
Blades - Grinder	99

Blades - Hacksaw	101
Blades - Jigsaw	101
Blades - Knife	117
Blades - Reciprocating Saw	101
Blades - Saw	99
Blow-Out Pumps	91
Boat Levels	116
Bolt Croppers	118
Bolt Protection Caps	71
Bolts - Cone	12
Bolts - Eye	26
Boss White	92
Box Lids - Conduit	42, 51
Brass - Backplates	65
Brass - Bushes - Conduit	43
Brass - Hex Set Screws	71
Brass - Machine Screws	88
Brass - Munsen Rings	65
Brass - Nuts	72
Brass - Padlocks	111
Brass - Washers	74
Broaching Cutters	97
Brown Plugs	87
Bundle Rack	112
Bungee - Tool Lanyard	113
Bungee Straps	113
Bush Suspensions - Lighting Trunking	49
Butt Connectors	54
Butterfly Fixings	89
BW Cable Glands	55

C

C Clamps	12
Cable Basket	31-33
Cable Basket - Fixings & Accessories	31-33
Cable Extensions	110
Cable Glands	55
Cable Ladder	38-39
Cable Reels	110
Cable Retainers - Cable Trunking	36
Cable Tie Mounts	58
Cable Tie Tensioning and Cutting Tool	58

Cable Ties	58
Cable Tray	28-30
Cable Tray - Bolts	19, 85
Cable Tray - Couplers	28, 30
Cable Tray - Earth Straps	29
Cable Tray - Flat Bends	28, 30
Cable Tray - Hangers	29
Cable Tray - Hot Dip Galvanised	28-30
Cable Tray - Risers	29-30
Cable Tray - Stand Off Brackets	29
Cable Tray - Tees	29-30
Cable Trunking	34-36
Cantilever Arms	11
Carabiner Hooks	26
Cargo Straps	113
Carpet Protector	115
Cast School Board Clips	66
Ceiling Brackets	24
Ceiling Brackets - Cable Basket	32
Cement - Conduit	51
Central Hanging Plates - Cable Basket	31
Chain	111
Channel	6-9, 18
Channel - Brackets	12-19
Channel - Cover Strip	9
Channel - End Caps	6
Channel - Hold Down Clip Cable Basket	31
Channel - Joiners	15
Channel - Nuts	10, 16, 18
Channel - Pipe Clamps	62
Channel - Sockets	117
Chemical Resin	91
Circular Box Lids	42, 51
Circular Saw Blades	99
Circular Spring Clips - Conduit	50
Cleaning Materials	114
Click Connectors - Basket Tray	31
Closed Grommets	56
Clutches	24
Coach Screws	86
Coarse Tec Screws	82-84

Cobalt Jobber Drills	96
COM Lindapters	76
Combination Spanners	118
Concrete Anchors	69
Concrete Screws	86
Condenser Unit Wall Kits	11
Conduit	40-47, 50-51
Conduit - Accessories	40-45, 47, 50-51
Conduit Fittings - Flexible	47
Conduit Gland Bracket - Cable Basket	32
Cone Bolts	12
Concut Taper Drills	97
Con-Lock	25
ConLok Accessories	44-45
Connector Strips	54
Connectors - Channel	15
Connectors - Threaded Rod	23
Contractor Packs	46
Core Drills	104
Corner Braces	87
Cotton Cobs	92
Couplers - Basket	31
Couplers - Cable Ladder	38
Couplers - Cable Tray	28, 30
Couplers - Conduit	40, 44, 50
Couplers - Lighting Trunking	48
Couplers - PVC Trunking	52
Cover Strip - Channel	9
CPVC Pipe Straps	63
Crampets - Conduit	43
Cross Over - Trunking	35
Cross Over Boxes - Conduit	41, 45
Cushion Clamps	64
Cut Resistant Gloves	106
Cut Studs	68
Cutter for Threaded Rod	23
Cutting & Tapping Lubricants	97
Cutting Compound	97
Cutting Discs	99
Cutting Station	112
CW Cable Glands	55

D

D Shackles	26
Deep Sockets	117
Delta Feet	16, 17, 19
Delta T Fitting	14
Diamond Blade	104
Diamond Core Drill	104
Dies - Threaded Rod	23
Discs - Cutting	99
Discs - Flap	104
Discs - Grinding	99
Distance Saddles - Conduit	43
Divider - Cable Basket	32
Divider - Cable Tray	28, 30
Dome Covers - Conduit	42
Dome Nuts	73
Dormer HSS Drill Bits	96
Draw Tape	54
Drop In Anchors	69
Dry Cutting Circular Saw Blades	99
Dry Lining Boxes	56
Drywall Screws	86
Duct Sealant	93
Duct Tape	80
Ducting Flange Clamps	80
Ducting Screws	84
Dust Masks	108

E

Ear Defenders	108
Ear Plugs	108
Earth Braids - Ladder	38
Earth Link - Trunking	35
Earth Sleeving	54
Earth Straps - Cable Tray	29
Edge Clips	79
Elbows - Trunking	34-35
Electrical Connectors	54
Electrical Draw Wire	54
Electrical Tape	54
End Boxes - Conduit	41, 44, 51
End Caps - Channel	6

End Caps - Lighting Trunking	49
End Caps - PVC Trunking	52
End Caps - Trunking	36
Equipment Mounting Systems	20
Evolution Saw Blades	99
Excalibur Bolt Alternatives	81
Expanding Foam	94
Extended Leg U-Bolts	63
Extended Nuts	23
Extension Rings - Conduit	42
External Bends - Trunking	48
External Flange Clamps - Cable Ladder	39
External Jointing Channel	15
External Risers - Cable Ladder	39
Eye Bolts	26
Eye Protection	107

F

Fat Max™ Tape Measures	116
Female Adaptors - Conduit	44, 50
Female Brass Backplates	65
Female Brass Bushes - Conduit	43
Fibreglass Steps	113
Filbows	63
Files	116
Fine Tec Screws	82-84
Fire Mate Sealant	93
Firefoam	94
Fitting Suspensions - Lighting Trunking	49
Fixing Band	58
Flange - Trunking	49
Flange & Rod Fixings	78 - 80
Flange Clamps	80
Flange Clips	78 - 80
Flange Fixings	78 - 80
Flange Nuts	73
Flanged Couplers - Conduit	40, 44
Flap Discs	104
Flat Bends - Cable Ladder	39
Flat Bends - Cable Tray	28, 30
Flat Bends - Trunking	48
Flat Delta Cross Brackets	14

Flat Wood Bits	101
Flexi Foot	20
Flexi H-Frame	20
Flexible Conduit	46
Floodlights	110
Floor Protector	115
Foam Cleaner	94
Foam Gasket Tape	80
Foam Guns	94
Foil Tape	80
G	
G Clamps	80
G Hangers	29
Gaffa Tape	94
Galv Tube	40
Galva Mate Sealant	93
Galvanised Backplates	65
Galvanised Conduit	40
Galvanised Munsen Rings	65
Galvanised Trunking	34-36, 48-49
Galvanising Paint	115
Gash Point Screws	83
Gasket Tape	80
Gaskets - Conduit	42
Gate Bracket - Lighting Trunking	49
Glands - Cable	55
Glass Lifters	118
Glasses	107
Gloves	106
Goggles	107
Grab Adhesive	93
Granite Tile Drill Bits	103
Grinder Blades	99
Grinding Discs	99
Grip Locks	64
Grommet Strip	56
Grommets	56
Ground HSS Jobber Drills	96
Gruvlock Lubricant	92
Gun Grade Expanding Foam	94
Gusset Bends - Trunking	34 - 35

Gusseted Brackets	16, 17, 19
H	
Hacksaw Blades	101
Half Saddles - Conduit	43
Hand Saw	117
Hand Tools	116-118
Hand Wipes	114
Hanging Brackets - Basket Tray	32
Hanging Brackets - Lighting Trunking	49
Hasp & Staples	111
Heavy Duty Cable Tray	30
Heavy Section Self-Drilling Screws	82
Helmets	107
Hex Drive Socket Drivers	83
Hex Head Self-Drilling Screws	82 - 83
Hex Nuts	19, 72 - 73
Hex Sets	19, 70 - 71
Hex Stop End Plugs - Conduit	41
Hexagon Locknuts - Conduit	43
Hexdrive Socket Drivers	83
H-Frame Mounting Systems	20
High Tensile - Threaded Rod	22
Hinged Brackets	15
Hinged Pipe Clips	66
Hinged Rubber Lined Clamps	60
Hinged Screw Cover Caps	87
Hold Down Brackets - Cable Ladder	39
Holesaws	100
Hook Plates - Conduit	42
Hop Up Platform	113
Hot Dip Galvanised - Cable Tray	28 -30
Hot Dip Galvanised - Channel	6, 8-9
Hot Dip Galvanised - Channel Nuts	10
Hot Dip Galvanised - Hex Set Screws	71
Hot Dip Galvanised - Nuts	72
Hot Dip Galvanised - Penny Washers	75
Hot Dip Galvanised - Roofing Nuts & Bolts	85
Hot Dip Galvanised - Threaded Rod	22
Hot Dip Galvanised - Through-Bolt Anchors	81
Hot Dip Galvanised - Washers	74 - 75
Housing Screws	66

HSS Drill Bits	96
HSS Holesaws	100
HSS Taps	97
I	
Inspection Bends - Conduit	42
Insulation Tape	54
Internal Bends - Trunking	48 - 49
Internal Jointing Channel	15
Internal Risers - Cable Ladder	39
Internal Web Clamps	12
Intersection - Trunking	49
IP Washers	55
J	
Jack Chain	42
Jigsaw Blades	101
Jubilee Banding	66
K	
KBT Cable Basket Clips	31
Knife Blades	117
Knives	117
L	
L Brackets	14, 17 - 18
Ladder	38 - 39
Ladder - Fixings & Accessories	38 - 39
Ladders	113
Lamps	110
Latex Gloves	106
Leads - Cable	110
Lid Fixings - Cable Trunking	36
Lids - Conduit	42, 51
Lids - Lighting Trunking	48
Light Duty Cable Tray	28
Light Duty Cable Tray Bracket	79
Light Section Self-Drilling Screws	82-84
Lighting	110
Lighting Trunking	48 -49
Lighting Trunking - Accessories	48 -49
Lindapters	76
Line Marking Paint	115
Lipped Wedge Anchors	69
Locknuts - Conduit	43

Locknuts - Hex	72
Lockout Tags	111
Lockrings - Conduit	43
Loctite®	92
Loop It Wire	24
Looping Boxes - Conduit	42
Loose Bolt Anchors	81
Lubricants	115
M	
Machine Screws	88
Mag Drill Cutters	97
Magnetic Screwdriver Bit Holders	102
Male Adaptors - Conduit	50
Male Brass Backplates	65
Male Brass Bushes - Conduit	43
Malleable Backplates	65
Malleable Munsen Rings	65
Malleable School Board Clips	66
Marker Pens	116
Marking Tools	116
Masonry Drill Bits	103
Measuring Tools	116
Medium Cable Ladder	38 - 39
Medium Duty Cable Tray	28 - 29
Metal Cavity Anchor Setting Tools	89
Metal Cavity Anchors	89
Metal Clad Switched Spurs	55
Metal Cutting Discs	99
Metal Drill Bits	96
Metal Flat Cutting Discs	99
Metal Grinding Discs	99
MF Lindapters	76
Milled Edge Lockrings - Conduit	43
Mini Foot	20
Mini Mini Wedge Nuts	73
Mini Wedge Nuts	73
Mitre Fast Bonding Kit	92
Mounting Blocks	20
Multiband	66
Multi-Tool Blades	101
Multiwedge	76

Munsen Rings	65
N	
Nail-In Pipe Clips	66
Nipples - Conduit	40
Non Drill Anchors	69
Nozzles - Chemical Resin	91
Nut Protection Caps	71
Nuts	19, 72 - 73
Nylon - Flange Nuts	73
Nylon - Insert Locknuts	72
Nylon - IP Washers	55
Nylon - Plugs	87
Nylon - Threaded Rod	22
Nylon - Washers	74
O	
OB1 Sealant & Adhesive	93
Obtuse Angle Brackets	15
One Piece Pipe Clamps	62
One-Hole Wraparound Strap	63
Open Grommets	56
Overhead Tray Hangers	29
P	
P Clip	80
Padlocks	111
Paint Brushes	116
Paints	115
Pan Head Machine Screws	88
Pan Head Self-Drilling Screws	84
Pan Head Self-Tapping Screws	90
Paper Rolls	114
Parabolt Alternatives	81
Paxolin Sheets	57
Pemsa Basket Tray	31 - 33
Penny Washers	75
Permanent Markers	116
Phenolic Blocks	61
Pigtail Fixings	87
Pilot Pins - Broaching Cutters	97
Pilot Pins - Holesaws	100
Pipe Clamps	60 - 62
Pipe Clips	66

Pipe Lubricant	92
Pipe Rack	112
Pipe Seal	92
Plain Washers	19, 74
Plasterboard - Fixings	87
Plastic Expansion Plugs	87
Plastic Mounting Blocks	20
Plastic Mounting Enclosures	57
Plastic Screw Cover Caps	87
Polythene Pastic Sheeting	114
Pop Rivets	90
Porcelain Tile Drill Bits	103
Portable Floodlights	110
Power Trunking	34 - 36
Pre-Cut Strut	6
Pre-Cut Studs	68
Pre-Galv Cable Tray	28 - 30
Pre-Galv Channel	6-9, 18
Pre-Insulated Terminals	54
Protection Caps - Bolt & Nut	71
Protection Caps - Threaded Rod	23
Protection Products	114 - 115
PTFE Tape	66
Pull-on Purlin Clips	78 - 79
Purlin Clips	80
PVC Earth Sleeving	54
PVC Glands	55
PVC Insulation Tape	54
PVC Trunking	52
PVC White Conduit	50 - 51
R	
Rags	114
Raised Countersunk Machine Screws	88
Ramnuts	87
Rapid Positioning Clips	64
Ratchet Spanners	118
Ratchet Straps	113
Rawl Bolt Alternatives	81
Rawl Plug Alternatives	87
Rawlnuts	87
Reciprocating Saw Blades	101

Red Head Anchors	69
Red Plugs	87
Reducers - Conduit	40, 50
Reducers - Trunking	34
Refuse Sacks	114
Reinforced Joint Clamps - Cable Basket	31
Resin	91
Retaining Compound	92
Retractable Knives	117
Return Flange Rod Hangers	79
Rib-Deck Fixings	73
Ring Terminals	54
Risers - Cable Ladder	39
Risers - Cable Tray	29 - 30
Riveting Tools	90
Rivets	90
Rize Clips	24
Rod Fixings	69, 78 - 80
Rod Hangers	69, 78 - 80
Roll & Stroll	115
Roof Supports	20
Roofing Nuts & Bolts	19, 85
Rotabroach Cutters	97
Rotary Isolators	57
Rubber Gaskets - Adaptable Boxes	57
Rubber Gaskets - Conduit	42
Rubber Lined Clamps	60
Rubber Mounting Foot	20
Rubble Sacks	114
S	
Sabre Saw Blades	101
Sacks	114
Saddles - Conduit	43, 50
Safety Glasses	107
Safety Gloves	106
Safety Goggles	107
Saw Blades	99, 101
Saws	117
School Board Clips	66
Schtuk Extreme™	93
Screw Cover Caps	87

Screwdriver Bits & Holders	102
Screws	86
SDS Chisel Bits	103
SDS Drill Bits	103
Sealant Guns	93
Sealants	93
Second Cut Files	116
Security	111 - 112
Self-Drill Drivers	83
Self-Drilling Screws	82 - 84
Self-Tapping Screws	90
Serrated Flange Nuts	73
Set Screws	19, 70 - 71
Setting Tool - Metal Cavity Anchor	89
Setting Tool - Wedge Anchors	69
Shakeproof Washers	74
Shield Anchors	81
Side Supports - Cable Basket	33
Silicone Guns	93
Silicones	93
Single Thread Screws	86
Site Chest	112
Site Equipment	110 - 115
Site Safe	112
Sleeve Bolt Anchors	81
Sliding Wall Brackets	55
Socket Adaptors	117
Socket Box Extensions	56
Socket Box Screws	88
Socket Boxes	56
Sockets	117
Solvent Cement - Conduit	51
Spacer Bar Saddles - Conduit	43
Spade Bits	101
Spanners	118
Speedplugs	87
Spin In Glass Capsules	91
Splice Plates	13, 18
Split Band Clips	62
Splitter Box	110
Spray Paint	115

Spring Clips - Conduit	50
Spring Nuts	10, 16, 18
Spring Steel Fasteners	78 - 79
Spring Toggles	89
Spring Washers	75
Sprinkler Hangers	63
Square Drive Self-Drilling Screws	84
Square Drive Sockets	117
Square Plates	11, 16, 18
Squeezy Fits	64
SS Pipe Clamps	62
Stainless Steel - Cable Ties	58
Stainless Steel - Channel	8 - 9
Stainless Steel - Channel Brackets	17
Stainless Steel - Channel Nuts	16
Stainless Steel - Hex Set Screws	71
Stainless Steel - Nuts	72 - 73
Stainless Steel - Penny Washers	75
Stainless Steel - Roofing Nuts & Bolts	85
Stainless Steel - Rubber Lined Clips	60
Stainless Steel - Self-Drilling Screws	83
Stainless Steel - Threaded Rod	22
Stainless Steel - Through-Bolt Anchors	81
Stainless Steel - Washers	74 - 75
Stainless Steel - Woodscrews	86
Stand Off Brackets - Cable Basket	33
Stand Off Brackets - Cable Tray	29
Stand Off Straps	63
Standard Leg U-Bolts	63
Standard Wedge Nuts	73
Stanley Knife Alternatives	117
Steel Rivets	90
Step Ladders	113
Stocks & Dies	40
Stop End Plugs - Conduit	41
Stretch Wrap	115
Strut	6 - 9, 18
Strut Clips	32
Strut-Lock	25
Stud Bolts	91
Studding	18, 22

Studding - Pre-Cut	68
Studding Clips	64
Studding Cutter	23
Stuffing Glands	55
Suction Lifters	118
Superglue	92
Surface Mounting Enclosures	57
Suspension Hanger - Trunking	36
Suspension Hanger - Cable Basket	33
Swing Bracket - Lighting Trunking	49
Switched Spurs	55
T	
T Brackets	14, 17 - 18
Tapcon Rod Hangers	69
Tape Measures	116
Tapping & Cutting Lubricants	97
Taps	97
Tarpaulins	114
Task Lights	110
Tec Screw Drivers	83
Tec Screws	82 - 84
Tees - Cable Ladder	39
Tees - Cable Tray	29 - 30
Tees - Conduit	41, 45, 51
Tees - Lighting Trunking	49
Tees - PVC Trunking	52
Tees - Trunking	35
Terminal Blocks	54
Terminal Boxes - Conduit	41, 44, 51
Thread Sealing Washers	55
Threaded Bar	18, 22
Threaded Inserts	90
Threaded Rod	18, 22
Threaded Rod - Accessories	23
Threaded Rod - Cutters	23
Threaded Rod - Hangers	64
Threaded Rod - Pre-Cut	68
Threadlock	92
Through Boxes - Conduit	41, 45, 51
Through-Bolt Anchors	81
Thunderbolts	81

Tie Wraps	58
Tile Drill Bits	103
Toblerones	20
Toe Clamps	13
Toggle Clamps	76
Tool Lanyard - Bungee	113
Toothed Beam Clamps	13
Top Hat Brackets	13
TR60 Lindapters	76
Transformers	110
Tray Bolts & Nuts	85
Tray Couplers	28, 30
Tray Hangers	29
Tripod Floodlights	110
Trunking	34 - 36, 48 - 49
Trunking - Accessories	34 - 36, 48 - 49
Trunking - Lighting	48 - 49
Trunking - Two Compartment	34 - 36
Try-Lock	25
Turnbuckles - Cable Trunking	36
Two Compartment Trunking	34 - 36
Two Piece Pipe Clamps	62
Two-Hole Strap	63
U	
U Beam Clamps	12
U Bolt Beam Clamps	12
U Boxes - Conduit	41, 45
U Brackets	13
U-Bolts	63
Umbrella Fixings	89
Unistrut	6-9, 18
Unistrut Brackets	12-19
Unistrut End Caps	6
Unistrut Products	18 - 19
Unistrut SS Pipe Clamps	62
Universal Brackets - Cable Basket	33
Universal Duct Clamps	80
Unlined Pipe Clamps	60
Utility Clips	79
V	
V Nuts	73

V Plates	15
Valved Dust Masks	108
Van Safe	112
Vertical Flange Rod Hangers	78
Vine Eyes	26
Visqueen	114
W	
Wafer Head Self-Drilling Screws	84
Wafer Head Self-Tapping Screws	84
Wafer Head Sharp Point Screws	84
Wall Brackets - Cable Basket	32
Wall Plugs	87
Washers	19, 74-75
WD-40	115
Wedge Anchors	69
Wedge Nuts	73
White Metal Spacer Bar Saddles	50
White Painted Self-Drilling Screws	83
White Spirit	115
Window Beam Clamps	12, 17, 19
Window Brackets	12, 17, 19
Wing Brackets	14
Wire Brushes	117
Wire Grips	26
Wire Hangers	26
Wire Rope	24
Wire Tensioners	26
Wood Drilling Bits	101
Woodscrews	86
Work Hop Up Platform	113
Worm Type Fixings	87
Y	
Y Boxes - Conduit	41, 45
Z	
Z Beam Clamps	12, 80
Z Brackets	13
Z Purlin Rod Hangers	79
Zebs	10, 16, 18
Zip Clips & Accessories	24-25
Zip-Lock	25

ARMAFLO STANDARD TERMS & CONDITIONS OF SALE

1 INTERPRETATION

1.1 Definitions:

"Business Day" a day (other than a Saturday, Sunday or public holiday) when banks in London are open for business.

"Conditions" the terms and conditions set out in this document as amended from time to time in accordance with clause 11.5.

"Contract" the contract between the Supplier and the Customer for the sale and purchase of the Goods in accordance with these Conditions.

"Customer" the person or firm who purchases the Goods from the Supplier.

"Data Protection Legislation" UK data protection legislation and any other European Union legislation relating to personal data and all other legislation and regulatory requirements in force from time to time which apply to a party relating to the use of personal data (including, without limitation, the privacy of electronic communications).

"Force Majeure Event" an event, circumstance or cause beyond a party's reasonable control.

"Goods" the goods (or any part of them) set out in the Order.

"Order" the Customer's order for the Goods, as set out in the Customer's purchase order form, or the Customer's written acceptance of the Supplier's quotation, or overleaf, as the case may be.

"Specification" any specification for the Goods, including any related plans and drawings, that is agreed in writing by the Customer and the Supplier.

"Supplier" Armaflo Ltd (registered in England and Wales with company number 09876231).

1.2 Interpretation:

1.2.1 a reference to a statute or statutory provision is a reference to such statute or provision as amended or re-enacted. A reference to a statute or statutory provision includes any subordinate legislation made under that statute or statutory provision, as amended or re-enacted.

1.2.2 any phrase introduced by the terms including, include, in particular or any similar expression shall be construed as illustrative and shall not limit the sense of the words preceding those terms.

1.2.3 a reference to writing or written includes by email.

2 BASIS OF CONTRACT

2.1 These Conditions apply to the Contract to the exclusion of any other terms that the Customer seeks to impose or incorporate, or which are implied by trade, custom, practice or course of dealing.

2.2 The Order constitutes an offer by the Customer to purchase the Goods in accordance with these Conditions. The Customer is responsible for ensuring that the terms of the Order and any applicable Specification (submitted by the Customer) are complete and accurate.

2.3 The Order shall only be deemed to be accepted when the Supplier issues a written acceptance of the Order, at which point the Contract shall come into existence.

2.4 The Customer waives any right it might otherwise have to rely on any term endorsed upon, delivered with or contained in any documents of the Customer that is inconsistent with these Conditions.

2.5 Any samples, drawings, descriptive matter or advertising produced by the Supplier and any descriptions or illustrations contained in the Supplier's catalogues or brochures are produced for the sole purpose of giving an approximate idea of the Goods referred to in them. They shall not form part of the Contract nor have any contractual force.

2.6 A quotation for the Goods given by the Supplier shall not constitute an offer.

3 GOODS

3.1 The Goods are as described in the written acceptance of the Order from the Supplier. The Supplier reserves the right to change any description of the Goods at its sole discretion from time to time

3.2 To the extent that the Goods are to be manufactured in accordance with a Specification supplied by the Customer, the Customer shall indemnify the Supplier against all liabilities, costs, expenses, damages and losses (including any direct, indirect or consequential losses, loss of profit, loss of reputation and all interest, penalties and legal and other reasonable professional costs and expenses) suffered or incurred by the Supplier in connection with any claim made against the Supplier for actual or alleged infringement of a third party's intellectual property rights arising out of or

in connection with the Supplier's use of the Specification. This clause 3.2 shall survive termination of the Contract.

3.3 The Supplier reserves the right to amend the Specification if required by any applicable statutory or regulatory requirements.

4 DELIVERY

4.1 The Supplier shall ensure that each delivery of the Goods is accompanied by a delivery note that shows the date of the Order, all relevant Customer and Supplier reference numbers, the type and quantity of the Goods (including the code number of the Goods, where applicable), special storage instructions (if any) and, if the Goods are being delivered by instalments, the outstanding balance of Goods remaining to be delivered.

4.2 The Supplier shall deliver the Goods to the location set out in the Order or such other location as the parties may agree (Delivery Location) at any time after the Supplier notifies the Customer that the Goods are ready.

4.3 The Customer may, from time to time, collect the Goods from the Supplier's place of business or such other location as may be advised by the Supplier prior to delivery within three Business Days of the Supplier notifying the Customer that the Goods are ready.

4.4 Delivery is completed on the completion of unloading of the Goods at the Delivery Location.

4.5 Any dates quoted for delivery are approximate only, and the time of delivery is not of the essence. The Supplier shall not be liable for any delay in delivery of the Goods that is caused by a Force Majeure Event or the Customer's failure to provide the Supplier with adequate delivery instructions or any other instructions that are relevant to the supply of the Goods.

4.6 If the Supplier fails to deliver the Goods, its liability shall be limited to the costs and expenses incurred by the Customer in obtaining replacement goods of similar description and quality in the cheapest market available, less the price of the Goods. The Supplier shall have no liability for any failure to deliver the Goods to the extent that such failure is caused by a Force Majeure Event or the Customer's failure to provide the Supplier with adequate delivery instructions or any other instructions that are relevant to the supply of the Goods.

4.7 If the Customer fails to accept delivery of the Goods within three Business Days of the Supplier notifying the Customer that the Goods are ready, then, except where such failure or delay is caused by a Force Majeure Event or the Supplier's failure to comply with its obligations under the Contract:

4.7.1 delivery of the Goods shall be deemed to have been completed at 9.00 am on the third Business Day after the day on which the Supplier notified the Customer that the Goods were ready; and

4.7.2 the Supplier shall store the Goods until delivery takes place and charge the Customer for all related costs and expenses (including insurance).

4.8 If ten Business Days after the day on which the Supplier notified the Customer that the Goods were ready for delivery the Customer has not taken or accepted delivery of them, the Supplier may resell or otherwise dispose of part or all of the Goods and, after deducting reasonable storage and selling costs, account to the Customer for any excess over the price of the Goods or charge the Customer for any shortfall below the price of the Goods.

4.9 If the Supplier delivers up to and including 5% more or less than the quantity of Goods ordered the Customer may not reject them, but on receipt of notice from the Customer that the wrong quantity of Goods was delivered, a pro rata adjustment shall be made to the invoice for the Goods.

4.10 The Supplier may deliver the Goods by instalments, which shall be invoiced and paid for separately. Any delay in delivery or defect in an instalment shall not entitle the Customer to cancel any other instalment.

4.11 Any claims by the Customer for damage during transit, shortages or non-delivery of the Goods must be made to the Supplier in writing within three (3) days of the delivery date.

5 QUALITY

5.1 The Supplier warrants that on delivery, and for a period of 12 months from the date of delivery (Warranty Period), the Goods shall:

5.1.1 conform in all material respects with their description and any applicable Specification;

5.1.2 be free from material defects in design, material and workmanship; and

5.1.3 be of satisfactory quality (within the meaning of the Sale of Goods Act 1979).

5.2 Subject to clause 5.3, if:

5.2.1 the Customer gives notice in writing to the Supplier during the Warranty Period within ten (10) Business Days of discovery that some or all of the Goods do not comply with the warranty set out in clause 5.1;

5.2.2 the Supplier is given a reasonable opportunity of examining such Goods; and

5.2.3 the Customer (if asked to do so by the Supplier) returns such Goods to the Supplier's place of business at the Customer's cost, the Supplier shall, at its option, repair or replace the defective Goods, or refund the price of the defective Goods in full.

5.3 The Supplier shall not be liable for the Goods' failure to comply with the warranty set out in clause 5.1 if:

5.3.1 the Customer makes any further use of such Goods after giving notice in accordance with clause 5.2;

5.3.2 the defect arises because the Customer failed to follow the Supplier's oral or written instructions as to the storage, commissioning, installation, use and/or maintenance of the Goods or (if there are none) good trade practice regarding the same;

5.3.3 the defect arises as a result of the Supplier following any drawing, design or Specification supplied by the Customer;

5.3.4 the Customer alters or repairs such Goods without the prior written consent of the Supplier;

5.3.5 the defect arises as a result of fair wear and tear, wilful damage, negligence or abnormal storage or working conditions; or

5.3.6 the Goods differ from their description as a result of changes made to ensure they comply with applicable statutory or regulatory requirements.

5.4 Except as provided in this clause 5, the Supplier shall have no liability to the Customer in respect of the Goods' failure to comply with the warranty set out in clause 5.1.

5.5 No implied, statutory or common law warranty or condition of merchantability or fitness for a particular purpose or use (including the terms implied by sections 13 to 15 of the Sale of Goods Act 1979) shall apply and are, to the fullest extent permitted by law, excluded from the Contract.

5.6 To the fullest extent permitted by law, any repair, replacement or refund referred to in this clause 5 shall be the Customer's sole and exclusive remedy in relation to any claims it may have arising out of or in respect of any defects caused by the Supplier breaching any warranty given in relation to the quality of the Goods, whether such claims are based in contract, equity, indemnity, warranty, tort (including negligence), strict liability or otherwise.

5.7 These Conditions shall apply to any repaired or replacement Goods supplied by the Supplier.

6 TITLE AND RISK

6.1 The risk in the Goods shall pass to the Customer on completion of delivery in accordance with clause 4.4.

6.2 Title to the Goods shall not pass to the Customer until the earlier of:

6.2.1 the Supplier receives payment in full (in cash or cleared funds) for the Goods, in which case title to the Goods shall pass at the time of payment; and

6.2.2 the Customer resells the Goods, in which case title to the Goods shall pass to the Customer at the time specified in clause 6.3.

6.3 Until title to the Goods has passed to the Customer in accordance with clause 6.2 and provided the Goods have not already been irrevocably incorporated into another product, the Customer shall:

6.3.1 store the Goods separately from all other goods held by the Customer so that they remain readily identifiable as the Supplier's property;

6.3.2 not remove, deface or obscure any identifying mark or packaging on or relating to the Goods;

6.3.3 maintain the Goods in satisfactory condition and keep them insured against all risks for their full price from the date of delivery;

6.3.4 notify the Supplier immediately if it becomes subject to any of the events listed in clauses 8.1.2 to 8.1.4; and

6.3.5 give the Supplier such information relating to the Goods as the Supplier may require from time to time.

6.3.6 If before title to the Goods passes to the Customer the Customer becomes subject to any of the events listed in clause 8.1.2 to 8.1.4, then, without limiting any other right or remedy the Supplier may have:

6.3.1 the Customer's right to resell the Goods or use them in the ordinary course of its business ceases immediately; and

6.3.2 the Supplier may at any time:

6.3.2.1 require the Customer to deliver up all Goods in

its possession that have not been resold, or irrevocably incorporated into another product; and

6.3.2.2 if the Customer fails to do so promptly, enter any premises of the Customer or of any third party where the Goods are stored in order to recover them.

7 PRICE AND PAYMENT

7.1 The price of the Goods shall be the price set out in the Order and confirmed in any written acceptance by the Supplier, or, if no price is quoted, the price set out in the Supplier's published price list in force as at the date of delivery.

7.2 The Supplier may, by giving notice to the Customer at any time up to three Business Days before delivery, increase the price of the Goods to reflect any increase in the cost of the Goods that is due to:

7.2.1 any factor beyond the Supplier's control (including foreign exchange fluctuations, increases in taxes and duties, and increases in labour, materials and other manufacturing costs);

7.2.2 any request by the Customer to change the delivery date(s), quantities or types of Goods ordered, or the Specification; or

7.2.3 any delay caused by any instructions of the Customer or failure of the Customer to give the Supplier adequate or accurate information or instructions.

7.3 The price of the Goods:

7.3.1 excludes amounts in respect of value added tax (VAT), which the Customer shall additionally be liable to pay to the Supplier at the prevailing rate, subject to the receipt of a valid VAT invoice; and

7.3.2 excludes the costs and charges of packaging, insurance and transport of the Goods, which shall be invoiced to the Customer.

7.4 The Supplier may invoice the Customer for the Goods on or at any time after the completion of delivery.

7.5 The Customer shall pay the invoice in full and in cleared funds by the end of the month following the month in which it was received. Payment shall be made to the bank account nominated in writing by the Supplier. Time for payment is of the essence.

7.6 If the Customer fails to make any payment due to the Supplier under the Contract by the due date for payment, then the Customer shall pay interest on the overdue amount at the rate of 4% per annum above the Bank of England's base rate from time to time, but at 4% a year for any period when that base rate is below 0%. Such interest shall accrue on a daily basis from the due date until actual payment of the overdue amount, whether before or after judgment. The Customer shall pay the interest together with the overdue amount.

7.7 The Customer shall pay all amounts due under the Contract in full without any set-off, counterclaim, deduction or withholding (except for any deduction or withholding required by law). The Supplier may at any time, without limiting any other rights or remedies it may have, set off any amount owing to it by the Customer against any amount payable by the Supplier to the Customer.

7.8 The Customer shall indemnify the Supplier against all liabilities, costs, expenses, damages and losses (including but not limited to any direct, indirect or consequential losses, loss of profit, loss of reputation and all interest, penalties and legal costs (calculated on a full indemnity basis) and all and other reasonable professional costs and expenses) suffered or incurred by the Supplier arising out of or in connection with any claim or action made against the Customer in connection with the recovery of any costs in respect of any claims relating to any debt recovery action brought by the Supplier arising out of this Contract.

8 TERMINATION

8.1 Without limiting its other rights or remedies, the Supplier may terminate this Contract with immediate effect by giving written notice to the Customer if:

8.1.1 the Customer commits a material breach of any term of the Contract and (if such a breach is remediable) fails to remedy that breach within 20 Business Days of that party being notified in writing to do so;

8.1.2 the Customer takes any step or action in connection with its entering administration, provisional liquidation or any composition or arrangement with its creditors (other than in relation to a solvent restructuring), being wound up (whether voluntarily or by order of the court, unless for the purpose of a solvent restructuring), having a receiver appointed to any of its assets or ceasing to carry on business or, if the step or action is taken in another jurisdiction, in connection with any analogous procedure in the relevant jurisdiction;

8.1.3 the Customer suspends, threatens to suspend, ceases

or threatens to cease to carry on all or a substantial part of its business; or

8.1.4 the Customer's financial position deteriorates to such an extent that in the Supplier's opinion the Customer's capability to adequately fulfil its obligations under the Contract has been placed in jeopardy.

8.2 Without limiting its other rights or remedies, the Supplier may suspend provision of the Goods under the Contract or any other contract between the Customer and the Supplier if the Customer becomes subject to any of the events listed in clause 8.1.2 to clause 8.1.4, or the Supplier reasonably believes that the Customer is about to become subject to any of them, or if the Customer fails to pay any amount due under this Contract on the due date for payment.

8.3 Without limiting its other rights or remedies, the Supplier may terminate the Contract with immediate effect by giving written notice to the Customer if the Customer fails to pay any amount due under the Contract on the due date for payment.

8.4 On termination of the Contract for any reason the Customer shall immediately pay to the Supplier all of the Supplier's outstanding unpaid invoices and interest and, in respect of Goods supplied but for which no invoice has been submitted, the Supplier shall submit an invoice, which shall be payable by the Customer immediately on receipt.

8.5 Termination of the Contract shall not affect any of the parties' rights and remedies that have accrued as at termination, including the right to claim damages in respect of any breach of this Contract that existed at or before the date of termination.

8.6 Any provision of the Contract that expressly or by implication is intended to come into or continue in force on or after termination or expiry shall remain in full force and effect.

9 LIMITATION OF LIABILITY

9.1 Nothing in these Conditions shall limit or exclude the Supplier's liability which cannot be legally limited, including liability for:

9.1.1 death or personal injury caused by its negligence, or the negligence of its employees, agents or subcontractors (as applicable);

9.1.2 fraud or fraudulent misrepresentation;

9.1.3 breach of the terms implied by section 12 of the Sale of Goods Act 1979; or

9.1.4 defective products under the Consumer Protection Act 1987.

9.2 Subject to clause 9.1:

9.2.1 the Supplier shall under no circumstances whatsoever be liable to the Customer, whether arising under or in connection with the Contract, and whether in contract, tort (including negligence), breach of statutory duty or otherwise, for any: (a) loss of profit; (b) loss of sales or business; (c) loss of agreements or contracts; (d) loss of anticipated savings; (e) loss of or damage to goodwill; (f) wasted expenditure; or (g) any indirect or consequential loss; and

9.2.2 the Supplier's total liability to the Customer in respect of all losses arising under or in connection with the Contract, whether in contract, tort (including negligence), breach of statutory duty, or otherwise, shall in no circumstances exceed the price paid or payable for the Goods.

10 FORCE MAJEURE

Neither party shall be in breach of this Contract nor liable for delay in performing, or failure to perform, any of its obligations under this Contract if such delay or failure result from a Force Majeure Event. If the period of delay or non-performance continues for 30 days, the party not affected may terminate this Contract by giving 30 days written notice to the affected party.

11 GENERAL

11.1 Assignment and other dealings.

11.1.1 The Supplier may at any time assign, transfer, mortgage, charge, subcontract or deal in any other manner with all or any of its rights or obligations under the Contract.

11.1.2 The Customer may not assign, transfer, mortgage, charge, subcontract, declare a trust over or deal in any other manner with any or all of its rights or obligations under the Contract without the prior written consent of the Supplier.

11.2 Confidentiality.

11.2.1 Each party undertakes that it shall not at any time during the Contract, and for a period of two years after termination of the Contract, disclose to any person any confidential information concerning the business, affairs, customers, clients or suppliers of the other party except as permitted by clause 11.2.2.

11.2.2 Each party may disclose the other party's confidential information:

11.2.2.1 to its employees, officers, representatives or advisers who need to know such information for the purposes of exercising the party's rights or carrying out its obligations under or in connection with the Contract. Each party shall ensure that its employees, officers, representatives or advisers to whom it discloses the other party's confidential information comply with this clause 11.2; and

11.2.2.2 as may be required by law, a court of competent jurisdiction or any governmental or regulatory authority.

11.2.3 Neither party shall use any of the other party's confidential information for any purpose other than to exercise its rights and perform its obligations under or in connection with the Contract.

11.3 Data Protection.

11.3.1 Both the Supplier and the Customer acknowledge that personal data which is supplied or is obtained during the course of this Contract complies with and has been processed in accordance with all applicable Data Protection Legislation.

11.4 Entire agreement.

11.4.1 The Contract constitutes the entire agreement between the parties and supersedes and extinguishes all previous agreements, promises, assurances, warranties, representations and understandings between them, whether written or oral, relating to its subject matter.

11.4.2 Each party agrees that it shall have no remedies in respect of any statement, representation, assurance or warranty (whether made innocently or negligently) that is not set out in the Contract. Each party agrees that it shall have no claim for innocent or negligent misrepresentation or negligent misstatement based on any statement in the Contract.

11.5 Variation. No variation of the Contract shall be effective unless it is in writing and signed by the parties (or their authorised representatives).

11.6 Waiver. No failure or delay by a party to exercise any right or remedy provided under the Contract or by law shall constitute a waiver of that or any other right or remedy, nor shall it prevent or restrict the further exercise of that or any other right or remedy. No single or partial exercise of such right or remedy shall prevent or restrict the further exercise of that or any other right or remedy.

11.7 Severance. If any provision or part-provision of the Contract is or becomes invalid, illegal or unenforceable, it shall be deemed modified to the minimum extent necessary to make it valid, legal and enforceable. If such modification is not possible, the relevant provision or part-provision shall be deemed deleted. Any modification to or deletion of a provision or part-provision under this clause shall not affect the validity and enforceability of the rest of the Contract.

11.8 Notices.

11.8.1 Any notice or other communication given to a party under or in connection with the Contract shall be in writing, addressed to that party at its registered office (if it is a company) or its principal place of business (in any other case) or such other address as that party may have specified to the other party in writing in accordance with this clause, and shall be delivered personally, sent by pre-paid first class post or other next working day delivery service, commercial courier, or email.

11.8.2 A notice or other communication shall be deemed to have been received: if delivered personally, when left at the address referred to in clause 11.8.1; if sent by pre-paid first class post or other next working day delivery service, at 9.00 am on the second Business Day after posting; if delivered by commercial courier, on the date and at the time that the courier's delivery receipt is signed; or, if sent by email, one Business Day after transmission.

11.8.3 The provisions of this clause shall not apply to the service of any proceedings or other documents in any legal action.

11.9 Third party rights. The Contract does not, and is not intended to, give rise to any rights under the Contracts (Rights of Third Parties) Act 1999 to enforce any term of the Contract.

11.10 Governing law. The Contract, and any dispute or claim (including non-contractual disputes or claims) arising out of or in connection with it or its subject matter or formation, shall be governed by and construed in accordance with the law of England and Wales.

11.11 Jurisdiction. Each party irrevocably agrees that the courts of England and Wales shall have exclusive jurisdiction to settle any dispute or claim (including non-contractual disputes or claims) arising out of or in connection with this Contract or its subject matter or formation.

NOVEMBER 2024

Supply certainty during first-fix M&E.

2025

armaflo.com
0113 256 7211
sales@armaflo.com

ARMAFLO